MEMORIAL LIBRARY 10 MAY 1929 OF IRELAND

16 PAGES

The Irish Times.

16 PAGES. PRICE 2D. DUBLIN, FRIDAY, MAY 10, 1929. VOL. LXXI. NO. 22,480.

THE NEW
"STECK" Baby Grand
has arrived.
A most perfect and artistic Model. Somewhat quite out of the ordinary, both in Tone and Appearance. Price 155 Guineas.
Illustration and Terms for Cash or Deferred Payments free.
PIGOTT
& CO., LTD.,
DUBLIN.
CORK. LIMERICK.

Births, Marriages, and Deaths (which to all cases must be authenticated), 3 lines, 20 words, 2/6; each additional line of 7 words, 2s.
Irish Times 'Phone Numbers. — Dublin 22171; Belfast—1787; London—Central 4350. Belfast Office—159 Royal Avenue. London Office—35 Fleet Street.

BIRTHS.

COOKE—May 6, 1929, at Arran Cottage, Wexford, the wife of C. R. Cooke, a daughter.
EMERSON—May 3, 1929, at Carleton Home, Portadown, to Maud, wife of W. G. Emerson, Kenya Colony, E.A.L., a daughter.
IRWIN—April 26, 1929, at Spanish Point, to Mr. and Mrs. M. O. Irwin, National Bank, Miltown-Malbay, a son (stillborn).
PURCELL—May 6, 1929, at National Bank House, Tuam, to Mr. and Mrs. William F. Purcell, a son.
WAGNER—May 8, 1929, at Aliwal North, South Africa, to Laura (nee Steele, Eglinton, Rane-lagh, wife of Dr. P. H. Wagner, a son.

MARRIAGES.

BELTON and BELL—April 24, 1929, at Christ Church, Delgany, by the Rev. Canon Weir, M.A., John Gascoigne, only son of the late Samuel John Belton, Newtownmountkennedy, and of Mrs. Hutchinson, Ivy Cottage, Delgany, to Mary Elizabeth (Polly), second daughter of Thomas and Mrs. Bell Bainor, Delgany.
WARREN and CLINCH—April 29, 1929, at the Church of the Three Patrons, Rathgar, by the Very Rev. M. Canon Cremin, P.P., assisted by the Rev. J. Canavan, S.J., Eric Lowther, son of the late Rev. J. Canavan, S.J., Eric Lowther, son of the late Mr. and Mrs. W. L. Warren, "Bryngolen," Fox-rock, to Bernadette, youngest daughter of Mr. and Mrs. J. F. Clinch, Marian, Leinster road, West, Rathmines.

DEATHS.

ANNOUNCEMENTS received late for insertion in this column will be found on Page 8.

BARKER—May 9, 1929, at Farmers House, Timoleg, Mary Jane, widow of William Barker, aged 75 years. Funeral to Kilkommon to-morrow (Saturday) at 2 o'clock (summer time). No flowers, by request.
GLOHERTY—At St. Bride's Nursing Home, Cavan, John J. Gloherty, aged 49 years, son of Mr. Gloherty and the late Joseph Gloherty, Merchant, Roundstone. Remains were removed from Galway on Wednesday. Funeral, after 11 o'clock High Mass, Roundstone, to-day (Friday), 10th.
GOSGROVE—May 9, 1929, James Cosgrove, Town Clerk, Granard, father of Rev. James Cosgrove. Deeply and deservedly regretted. R.I.P. High Mass, St. Mary's, 11 a.m. Funeral, Granard-Kells, 4 p.m. to-morrow (Saturday).
de COURCY—May 9, 1929, at his residence, 37 Fingtus road, Malcolm H. de Courcy, Deputy Accountant, Dublin Corporation. R.I.P. Funeral leaves Iona Church, after 10 o'clock Mass, to-morrow (Saturday) morning for Glasnevin.
DOWLING—May 4, 1929, in New York, Desmond Dowling, A.R.C.S., eldest son of the late Patrick A. E. Dowling, Registrar, College of Science, and beloved stepson of Mrs. Dowling, Wilton House, Wilton place, Dublin. R.I.P. (By cable.)
DUFFY—May 7, 1929, at his residence, 5 Brighton Vale, Monkstown, Joseph J. Duffy, of 3 Dolphy street, Dublin. Deeply regretted. R.I.P. Requiem Mass at Church of St. John the Baptist, Blackrock, this (Friday) morning at 9 o'clock. Funeral from Church, immediately after Mass, to Glasnevin Cemetery. No flowers.
GILMORE—May 9, 1929, in London, at the residence of his son (Dr. H. C. Gilmore), Rev. John Hume Gilmore, Secretary, Baptist Union of Ireland.
HUGHES—May 9, 1929, at her residence, 111 South Circular road, Kilmainham, Dublin, Anne, widow of John Hughes, in her 80th year. Deeply mourned. R.I.P. Funeral private.
KEEGAN—May 4, 1929, William Keegan, Chief Engineer, Public Works Department, Hong Kong, younger son of Mrs. Keegan and the late Martin Keegan, Lisdoonvarna Lodge, Ennis. R.I.P.
KELLY—May 8, 1929, at a Private Nursing Home, Dublin, Patrick Kelly, Hibernian Hotel, Maryborough. R.I.P. Requiem and High Mass at SS. Peter and Paul's Parish Church, Maryborough, this (Friday) morning at 11 o'clock. Funeral to Maryborough New Cemetery immediately after-wards. No flowers.
McCORMICK—May 5, 1929, at her residence, Rosaguna, Ballinacarrow, County Sligo, Margaret, widow of the late Thomas McCormick. "Peace, perfect peace."
McKEW—May 8, 1929, at Valencia Island, Anne, beloved wife of John McKew, aged 84 years. American and Australian papers please copy.
RYAN—May 5, 1929 (Feast of the Ascension), Jane Frances, beloved wife of Kieran O'Ryan, 240 South Circular road, Dolphin's Barn, and daughter of the late Patrick Rogers, Rosslyn, Kells. Funeral private. No flowers. Prayers requested.
PIGOTT—May 9, 1929, at Bath, Isabel Georgina, widow of the late John Francis Pigott, of Togher, Marlborough.
TOPHAM—May 9, 1929, at the residence of her son, 20 Upper Northbrook avenue, North Strand, Sarah, widow of the late Henry Nelson Topham. "The will be done." Funeral (strictly private) to St. George's Burial Ground to-morrow (Saturday), the 11th May.

IN MEMORIAM.

KENNY—In ever-loving memory of David Kenny, called Home 10th May, 1917. "Until the day break."
OLIVER—Third Anniversary—In sad and loving memory of Thomas Oliver, who departed this life at his residence, 28 Manor street, Dublin, on May 10th, 1926. On whose soul, sweet Jesus, have mercy. Inserted by his loving wife and family.

NICHOLS'
'Phone—61276. 'Phone—61276.
FUNERAL AND CARRIAGE ESTABLISHMENT, Lombard street (Westland Row). Coffins, Hearses, and every requisite. Economy and Punctuality.
FUNERAL REQUISITES OF EVERY DESCRIPTION.
WALLER
DENZILLE STREET (Re-named Fenian Street), MERRION SQUARE
SALOON MOTOR HEARSES.
PRIVATE MORTUARY.
'Phone—61275. Wires—"Undertaker, Dublin."
MILLER AND CO., BRAY
FUNERAL DIRECTORS. Superior Motor Hearses
'Phone—Bray, 117. Wires—"Collier, Bray."
FARRELL'S
FUNERAL AND CARRIAGE ESTABLISHMENT.
SALOON MOTOR HEARSES.
No Agents or Branch Offices. ONLY ADDRESS: 66 MARLBOROUGH STREET, Dublin. 'Phone 711
MONEY.
CASH ACCOMMODATION BY POST FROM £50 to £5,000
On Note of Hand alone, without any Security, to Ladies and Gentlemen. Strictly Private. No Charge whatever made if the Loan is not granted.
Full information will be supplied gratis and post free.
APPLY BY LETTER ONLY.
SECRETARY,
THE CITY AND COUNTY PRIVATE FINANCE CO., LTD.,
65 DAWSON STREET, DUBLIN.
LOANS BY POST.
£20 TO £5,000
In any part of Ireland and Great Britian to all respectable persons, on Note of Hand. Loans arranged by post without interview. No fees charged or beforehand charges.
THE STANDARD PRIVATE FINANCE COMPANY OF IRELAND, LTD.,
15 ANGLESEA ST., DUBLIN.
J. C. WALSHE, Secretary.
ADVANCES,
Privately, by note of hand or post-dated cheques, on strictly prompt commercial principles and moderate terms. Deposits received on reasonable terms of withdrawal and interest.
THE COMMERCIAL AND GENERAL FINANCE CO. (1926), LIMITED,
Ulster Bank Chambers, 5/4 Lr. O'Connell St., DUBLIN.
Established 1907. Telephone: Dublin, 1869.
ARE YOU WILLING TO PAY
4/- IN THE £ INTEREST FOR 12 MONTHS
for amounts from £10 to £10,000?
Repayments spread over a period from 1 to 3 years
BEWARE OF MISLEADING RATES AND
PAY NO FEES.
All Business completed in PRIVACY and
NO FEES OR EXPENSES charged whether business results or not. Write, phone or call
SOUTHERN IRISH TRUST, LIMITED,
56 Westmoreland street, Dublin. 'Phone 2240.
Registered at Dublin Castle on 29th June, 1928, to Lend Money in the Irish Free State.
LOANS BY POST, £20 to £5,000. Why worry where to obtain a Loan at Low Rates? We are lending money to Ladies and Gentlemen at 4 per cent. which is in accordance with the English Act of Parliament—namely, £20, repayable £20 16/8; £30, repayable £31 5/-; £50, repayable £52 1/8; £100, repayable £104 3/4. Other amounts in proportion. One to three years' credit allowed. Existing loans paid off. No fees. Strictly private. Do not hesitate, write now.—HAYWOOD and HAYWOOD, LTD., 29 GRAINGER STREET, WEST, NEWCASTLE-ON-TYNE.
LAST
SEASON'S STRAW OR PANAMA.
Send it to us for Expert Treatment. We return it to a t— days' time.
Mc KECHNIES 104 St. Stephen's Green, 76 Aungier St., Dublin.
POST PARCELS TO WORK CORK.

MISCELLANEOUS.

YES, but "TAMLESS" is the tea I want. No other will do.
DENTIST'S Daughter, T.C., wishes position, Secretary Doctor, Dentist or other suitable post.—R 1596, this office.
JAMES C. PARKES and Sons, Ltd., Cycle Agents, Dublin. CYCLES, CARRIER CYCLES, CYCLE ACCESSORIES.
PORTABLE Five Valve FYE Radio Receiver, only purchased January, perfect order, demonstration Dublin district, £25; also Sheraton Card Table, £12.—R 1426, this office.
BROOKS, THOMAS AND CO., LTD., DUBLIN. BUILDING MATERIALS. Visitors to Spring Show are invited to visit Our SHOWROOMS, 4 SACKVILLE PLACE. Timber Depot: Lr. Abbey Street.
BOLIER HOUSE, BOLIER STREET.—To be Let, First, Second and Third Floors, fronting Bolier street; each floor is a single apartment, containing over 4,000 superficial feet lighted back, front and side. Lift service. Also the Shops Nos. 21-22 BOLIER street. Terms, etc., from James H. North and Co., 110 Grafton street.
FURNITURE AUCTIONS CONDUCTED.—James H. North and Co., Auctioneers, Grafton street. Established 1829.
ANNE LYNCH'S TEAS.
BOOTH BROTHERS, LTD., are exhibiting at Spring Show, Stand No. 54. See also special display of Tools for all trades at 65 Stephen Street, Dublin.
KILLINEY—For Sale, spacious modern Bungalow, on half an acre, beautifully situated, overlooking sea; concrete garage and out-offices. 'Phone, Killiney 24, or R 1377, this office.
SIX for Sixpence—Your photograph in six different positions, all while you wait about ten minutes. Call "The Fun Palace," O'Connell Bridge.
VALUATIONS OF FURNITURE, HOUSE Property, etc., made for Probate and all purposes. James H. North and Co., Auctioneers, Grafton street.
MESSRS. DOCKRELL LIMITED. Show a Fine Selection of ART WALLPAPER AND ART SHADES OF PAINT. THEIR STAND AT THE SPRING SHOW WILL REPAY A VISIT.
TULLAMORE—The "Irish Times," the "Weekly Irish Times" and the "Irish Field" can be had immediately after the arrival of the trains from Mr. M. F. GORRY, Harbour street.
GARDEN TOOLS, LAWN MOWERS, WIRE NETTING. Lawn Mowers Repaired and Sharpened.
DOCKRELL LIMITED, DUBLIN. 'Phone 22385.
GARDEN Tools, Lawn Mowers, Wood Trellis, Cane Sheets, etc.—HENSHAW and CO., LTD., Christchurch Place, Dublin.
CARSON'S Oil Varnish Stains for Floors and Interior Work. Write for Catalogue.—CARSON'S, 22 Bachelor's Walk, Dublin.
THE BEST WEEK-END PAPER for the People is the "WEEKLY IRISH TIMES." Last Edition on Sale every Saturday morning. Price Twopence.

SHIPPING.

P. & O., BRITISH INDIA, & NEW ZEALAND SHIPPING COMPANY.
MAIL, PASSENGER AND FREIGHT SERVICES MEDITERRANEAN AND EGYPT, INDIA, PERSIAN GULF, BURMA, CEYLON, STRAITS, CHINA JAPAN, MAURITIUS, EAST & SOUTH AFRICA, AUSTRALASIA.
P. & O. and B.I. tickets interchangeable; also tickets of P. & O. Oriental and New Zealand Shipping Companies. All sailings subject to change with or without notice.
LOCAL AGENTS—Thomas Cook and Son, Ltd., 118 Grafton street; A. W. Hewett, 15 D'Olier street, Dublin.
PENINSULAR AND ORIENTAL SAILINGS. (Under Contract with His Majesty's Government.)

Steamer.	Tons.	London	Marseilles	Taking Pass'rs for
¶Razmak	10,600	—	May 17	Bombay & Karachi
¶Mulbera	16,600	May 17	May 24	A'ralia, via B'bay
¶Khiva	9,000	May 16	—	Syria, China, Japan
¶Rawalpindi	16,600	May 24	May 31	Bombay & Karachi
¶Kashmir	9,000	May 30	—	Syria, China, Japan
Naldera	16,000	May 31	June 7	A'ralia, via B'bay
¶Mantua	11,000	June 7	June 14	Bombay & Karachi
¶Nankin	7,000	June 7	—	Colombo & C'utta
¶Moldavia	16,500	June 14	June 20	Colombo & A'ralia
¶Malwa	11,000	June 14	June 21	Bombay & Japan
¶Kaisar-i-Hind	11,500	June 21	June 28	Bombay & Karachi
¶Varsova	7,000	June 21	—	Colombo & C'utta
Kashmir	9,000	June 21	—	Syria, China, Japan
Narkunda	16,500	June 28	July 5	A'ralia, via B'bay
¶Macedonia	11,000	July 5	July 12	Bombay & Karachi

Taking Passengers for Port Sudan, for Malta. ¶Calling Continuously.
One Class—Special Fares Colombo, Madras, Calcutta.
BRITISH INDIA SAILINGS. (Under Contract with the Government of India.) East Africa steamers call outwards at Marseilles eight days; Port Sudan eighteen days; after leaving London.

Steamer.	Tons.	Mid'ster.	London	Destination.
¶*Warfield	6,050	May 11	May 18	Bombay & Karachi
¶Mulbera	9,100	May 11	May 18	Madras & Calcutta
Manitoba	8,324	May 25	June 1	Madras & Calcutta
Madura	9,077	May 29	June 7	East African Ports
Dumana	8,427	June 1	June 8	Bombay & Karachi
Mantola	9,606	June 8	June 15	Madras & Calcutta
Mandala	8,246	June 22	June 29	Madras & Calcutta
Domala	8,441	June 22	June 29	Bombay & Karachi
Matiana	9,067	June 26	July 5	East African Ports
¶*Mundra	7,175	July 13	July 20	Bombay & Karachi

*Cargo Steamer. ¶Calling Tangier. †Calls Aden. ‡Calls Port Sudan. §Port Okha and/or Bedi Bunder (Jamnagar).
Address for Passage: P. & O. House, 14-16 Cockspur street, S.W.1; Freight: P. & O and B.I. Offices, 122 Leadenhall street, London, E.C.3. B.I. Agents: Gray, Dawes and Co., 123 Leadenhall street, E.C.3.
NEW ZEALAND SHIPPING COMPANY.
Passenger Service from Southampton to NEW ZEALAND AND AUSTRALIA, Via PANAMA CANAL.
Single Berths, Cabins and Bathroom Suites.

Steamer.	Tons.	Southampton.
Ruahine (oil fuel)	11,000	June 7
†Rimutaka	9,000	July 5
Rotorua (oil fuel)	12,500	Aug. 2
Remuera (oil fuel)	11,500	Aug. 31
Rangitiki (new motor vessel)	17,000	Sept. 27

†Second and Third Class Passengers only.
Apply J. B. Westray and Co., Ltd., 158 Leadenhall street, E.C.3 (Tel., Avenue 5220); or The Trans-Pacific Passenger Agency, Ltd (W. L. James, General Manager), 14 Cockspur street (1st floor), London, S.W.1, Tel. No.—Regent 6724.
UNION SS. COY. OF NEW ZEALAND.
TO NEW ZEALAND and AUSTRALIA, By any Atlantic Line to Canada or U.S.A. Thence Via VANCOUVER or SAN FRANCISCO.

Steamer.	From Vancouver.	From San Francisco.
Aorangi	May 29	—
Tahiti	—	June 12
Niagara	June 26	July 10
Maunganui	—	July 24

*Canadian Australasian Line, via Honolulu, Fiji and Auckland to Sydney. †Union Royal Mail Line, via Tahiti, Rarotonga, Wellington to Sydney.
Apply The Trans-Pacific Passenger Agency, Ltd. (W. L. James, General Manager), 14 Cockspur street (1st floor), London, S.W.1. (Tel. No.—Regent 6724); or, for Vancouver Service, any Office of the Canadian Railways.
FRENCH LINE. C.G.T.
PLYMOUTH, DIRECT TO NEW YORK, IN SIX DAYS.
"FRANCE" ..... May 15
"ILE DE FRANCE" ..... May 22
"PARIS" ..... May 29
PLYMOUTH TO WEST INDIES, SPANISH MAIN and PANAMA.
TRINIDAD. "Pellerin de Latouche"...May 20 "Flandre"...June 17
The Largest and Fastest Liners from England. Cie Generale Transatlantique, Ltd., 20 Cockspur street, London, S.W.1.
TAKE A HOLIDAY ON A U.S. SHIP
Enjoy to the full the delights of this world-famous Line, the cheerful company of your fellow-travellers, and a cuisine which is unsurpassed.
Your first voyage to New York by the U.S. Line will be a revelation to you of all that is best in ocean travel.
COBH (QUEENSTOWN) TO NEW YORK.

*S.S. AMERICA	17th May.
S.S. REPUBLIC	27th May.
*S.S. GEORGE WASHINGTON	7th June.
*S.S. AMERICA	14th June.
S.S. PRESIDENT HARDING	20th June.
*S.S. GEORGE WASHINGTON	4th July.
*S.S. AMERICA	13th July.

COBH (QUEENSTOWN) TO BOSTON.

S.S. REPUBLIC	27th May.
*S.S. AMERICA	13th July.

*This Liner carries Tourist Third Cabin.
Passengers holding return tickets must communicate with our local office or agent at least fourteen days before sailing date.
UNITED STATES LINES
3 and 4 COLLEGE STREET, DUBLIN; COBH (QUEENSTOWN), or nearest Agent.
P. & O. BRANCH SERVICE TO AUSTRALIA.

	Via London.	Perth.	Via Suez.	Cape.
†Balranald	10 May.	31 May.	—	—
†Ballarat	7 June.	5 June.	—	—
†Zealandia	5 July	5 July	—	—
†Demosthenes	—	—	18 July.	19 July.

Sailing from Wales, Port Said, Aden, Colombo, and CARRYING HIS MAJESTY'S MAIL.
All to call at Las Palmas and Cape Town.
ONE CLASS ONLY AT LOWEST FARES
Apply P. and O. Branch Service, 32 Lime st., London, E.C. 3; or to Thomas Cook and Son, Ltd., 118 Grafton st., & W. Hewett, 15 D'Olier st., Dublin; and A. Graham Cockett, 19 Lower Ormond Quay, Dublin; or Local Agents.

OUR display of "WOLSELEY" "Six" Coachbuilt Saloons is well worth a visit. £450, plus delivery charges.—GRAFTON MOTOR CO., Grafton street, Dublin.
£50 DEPOSIT will secure any of the New FORD Models, inclusive of Insurance and Tax, for immediate delivery from AUTOCARS D'EIANN, LTD., 19 Chatham street, Authorised Ford Dealers.
SPECIAL HIRE PURCHASE TERMS MORRIS and MINERVA CARS.—G. A. BRITTAIN, LTD., LINCOLN PLACE, DUBLIN.
THE SPRING SHOW. Ask for our Representative at STANDS NOS. 181-182. IMMEDIATE DELIVERY OF ALL FORD MODELS. SMITHFIELD MOTOR CO., LTD., SMITHFIELD (off Arran quay), FORD MAIN DEALERS. 'Phone 4441-4442.
FOR FORD CARS AND SERVICE come to the original Ford Dealers, R. W. ARCHER AND CO. 65 LOWER MOUNT STREET, DUBLIN.
The New Season's Creations of LIBERTY & CO. (LONDON), including HATS, SCARVES, PURSES, COATS, etc., are very beautiful, and we cordially invite you to call and see them. PIM BROTHERS LTD., EXCHEQUER STREET, DUBLIN.
AMERICA'S BEST HAT. WEAR A STETSON AND BE SATISFIED. MORRISONS, 17 WESTMORELAND STREET.
THE PATRIOTIC ASSURANCE COMPANY, LTD., FOR FIRE, ACCIDENT, WORKMEN'S COMPENSATION AND BURGLARY. Low Rates of Premium and Prompt and Liberal Settlement of Claims. THE POSITION OF THE COMPANY IS AMPLY SECURED INDEPENDENT OF CAPITAL. Proposal Forms and all information on application to the Company's Agents, or to STUART C. SMITH, Manager and Secretary. CAPITAL FULLY PAID ..... £100,000 Registered and Head Office: 9 COLLEGE GREEN, DUBLIN. Directors: SIR THOMAS H. GRATTAN ESMONDE, Bart., Chairman. PHILIP H. GRIERSON. LAURENCE W. MARTIN. Right Hon. the EARL OF WICKLOW. AGENTS REQUIRED IN ALL LARGE TOWNS
CLAREMONT INSTITUTION FOR THE EDUCATION OF THE DEAF (ORAL SYSTEM).
The Governors will be glad to admit, at moderate rates, pupils between 6 and 12 years of age. Apply to the Secretary, C. H. GICK, 28 Molesworth street, Dublin.

SHIPPING.

CANADIAN PACIFIC TO CANADA AND U.S.A.
QUEENSTOWN TO QUEBEC AND MONTREAL.

Montclare	June 14	Montcalm	June 21
Metagama	June 7	Melagama	July 7

LIVERPOOL TO QUEBEC AND MONTREAL.

Duchess of York (B & U)	May 17
Duchess of Athol	May 24
Duchess of Bedford	May 31

(B) Via Belfast. (U) Via Greenock.
SOUTHAMPTON TO QUEBEC AND MONTREAL, via Cherbourg.

Empress of Australia (Quebec only)	May 11
Montcalm	May 16
Empress of Scotland (Quebec only)	May 18

GLASGOW TO QUEBEC AND MONTREAL.

Metagama	May 11
Duchess of York	May 18

JAPAN AND CHINA. Sailings from Vancouver.

Empress of Russia	May 20

NEW ZEALAND AND AUSTRALIA. Via Canada-Pacific and Australasian Mail Service from Vancouver by Honolulu, Suva, Auckland and Sydney.

Aorangi	May 29 Niagara ..... June 26

Cargo Steamer. Calling Tangier. Canadian-Pacific Express Service. Cheques. CANADA FOR HOLIDAYS. SEVENTEEN DAYS TO SEVEN WEEKS. ALL INCLUSIVE. £61 UPWARDS. Apply CANADIAN PACIFIC RAILWAY, COBH (Queenstown); BELFAST—41-43 Victoria street; LIVERPOOL—Royal Liver Building, LONDON—62-65 Charing Cross, S.W.1; SOUTHAMPTON—Canute road; or Local Agents. Everywhere.
SEA TRIPS AND TOURS.
ELDERS & FYFFES, LIMITED.
SUMMER HOLIDAY SERVICES
FOUR WEEKS ON THE SEA
£24 DAYS EITHER WAY) AND
A Week's Motor Tour in Beautiful JAMAICA. First Class return passage. Hotels and Motor Cars, from ..... £60.
FIVE WEEKS ON THE SEA.
Round voyage to Jamaica and Central America without change of Steamer from..... £50.
23 DAYS OF ATLANTIC SUMMER WEATHER.
Return Trip to BARBADOS from £45
For full details apply to ELDERS and FYFFES LTD., 31 Bow street, London, W.C. 2.
THIRD ANNUAL CRUISE TO WEST INDIES, SOUTH AMERICA, SOUTH AFRICA, EAST AFRICA, AND EGYPT
(With optional Trips to VICTORIA FALLS AND KHARTOUM)
by Canadian Pacific Liner DUCHESS OF ATHOLL
oil burner 20,000 tons.
From Liverpool, January 3rd, 1930.
LATEST PERFECTED VENTILATION. EXCELLENT CUISINE. EXPERIENCED CRUISE DIRECTORS.
Fares from £331.
EARLY RESERVATIONS RECOMMENDED.
Apply Cruise Department, CANADIAN PACIFIC, 10 Westbourne Place, Cobh, or any Canadian Pacific Office or Agency.

MORGAN HAT MANUFACTURERS 19 DUKE ST. DUBLIN ESTD 1760
4 New Methods of Decoration
SIBTHORPE & SON. DUBLIN.
For those who contemplate the renovation of their homes.
VISIT OUR SHOWROOMS, 23 MOLESWORTH STREET.

"Performance—Not Promise."
If you have an eye for beauty and a keen sense of value it will not take long to convert you to Austin ownership.
AUSTIN OWNERSHIP ENSURES SATISFACTORY MOTORING.
Interview the Sole Distributors for the Irish Free State:
LINCOLN and NOLAN, Ltd., 57 & 58 Lr. Baggot St., Dublin.
'Phone 61943. Wires: "Lincolan, Dublin."
FROM £161 AT DUBLIN

BUILDERS' & CONTRACTORS' PLANT FOR SALE.
ELECTRIC Steam and Hand Cranes, Portable Steam Engine and Boiler, Mortar Mills, Block-making Machine, Winches, Brick Hoist, Weighbridges, ScaFolding Poles, Planks and Putlogs, ScaFolding, Hoisting and Hauling Ropes, Blocks and Chains, Pumps, Switch, Double, Telescope and Batten Ladders; Carts, Waggon, Float, Dray, Wheel-barrows, Carpenters' Benches, Flooring and other Cramps, etc.,
Apply SAML. H. BOLTON and SONS, STEAM WORKS, RATHMINES.
"GLOBO TEA." Wholesale: Coyle Ltd., 30 Up. Abbey St. Dublin.
PLASTERERS, BUILDERS AND CONTRACTORS ARE INVITED TO INSPECT THE NEW "AVELING" MIXERS AT STAND No. 166. MACHINERY IN MOTION PADDOCK. SPRING SHOW, BALL BRIDGE. AVELING and BARFORD & PERKINS (SALES), LTD., 32 NASSAU STREET.
ST. PATRICK'S HOSPITAL, JAMES'S STREET, DUBLIN. (FOR NERVOUS AND MENTAL DISEASES).
This Private Mental Hospital is adapted for the Curative Treatment of all forms of Nervous and Mental Affections.
Situated on the western outskirts of Dublin, in extensive grounds.
Many patients enter voluntarily, as Voluntary Boarders, for periods of treatment.
Resident Medical Staff. Fully Qualified Nurses. Terms moderate.
An Annexe, recently built, has been equipped to provide Dental, Electro-therapeutical and Ultra Violet Ray Treatment, etc.
For particulars and terms apply to RESIDENT MEDICAL SUPERINTENDENT. 'Phone—Dublin 838.
MORE POWER FOR SUMMER WIRELESS. See Plan in "Weekly Irish Times" to-day. Price twopence.
COALS.
WALLACE BROS., LTD. PRESENT PRICES.

	Ton.	
BEST ORRELL	44/-	Green Seal ..... 2/- lb
BEST WIGAN	42/-	Brown Seal ..... 2/4 "
BEST KITCHEN	40/-	Blue Seal ..... 2/8 "
KITCHEN COAL	38/-	Red Seal ..... 3/- "
JEWEL COAL	36/-	Gold Seal ..... 4/- "

LESS SPECIAL DISCOUNT 2/- PER TON. CASH WITH ORDER.
Small extra charges on deliveries outside old city boundary and on quantities of less than one ton. All coals screened and free from slack. STEAM COALS. COKE. STOVE ANTHRACITE. 23 WESTMORELAND STREET. Telephone 21049 Dublin.
GREAT SOUTHERN R'WAYS
ROSCOMMON (P.), CREGGS, CASTLEREA (P.), BALLINA (C.) AND LONGFORD (C.) FAIRS.
On SUNDAY NEXT, 12th MAY, a Special Passenger Train will leave Dublin (Broadstone) at 3 p.m. for Roscommon, Castlerea, Ballina and Longford, calling at principal intermediate stations. F. J. FLOYD, Traffic Manager.

GOWNS For SPRING WEAR.
****
I. Beige Georgette Gown similar to sketch. Daintily trimmed with Beige lace to tone. Lined crepe de chine. PRICE - - - 9½ Gns
****
II. Graceful Gown in rich quality Black Satin beaute, indicating the new hip yoke and full skirt with uneven hem. PRICE - - - 8½ Gns
****

DOWDEN, CORK

R.D.S. SHOW, STAND NO. 1
"EMERALD" PIG MEAL
A Complete Feed.
"EMERALD" GRASS NUTS
Specially prepared for fattening cattle on the grass
"EMERALD" Cream Food for Calves—a true cream replacer.
Manufacturers:
PAUL & VINCENT LTD
DUBLIN. Estd. 1842

HOTELS AND HEALTH RESORTS.

YOUR STAY IN LONDON—Make it at the NORLAND HOTELS. These are three unique establishments, comprising 500 rooms, which offer the happy medium between the private hotel and the costly caravanserai. An ideal situation, adjacent to Selfridges. Comfort, refinement, and a first-class cuisine are provided at prices ranging from 5s to 6 gns. p.w., Ex Pension. Tel.: "Intraining, Baker, London." Illustrated Tariffs post free from NORLAND HOTELS, Granville Place, Oxford Street, London, W.1.
LONDON, DEAN HOTEL, Oxford st., W.—Centre Shops, Theatres. Room, lift., bath, attendance. Bonnie room, fr. 16/-; Single, fr., 9/6; B. & c. water all rooms. 'Grams—Teldeanho, Wesdent, London.
SOUTHPORT.—Clifton Hotel—Prom., Orchestra, Garage. Ideally situated. 3 Tennis Courts, Good Golf centre. Tel.—4141. Grams—"Marine."
SOUTHPORT—Sandhurst Pte. Hotel, Leicester st. Sunniest Pos. Noted Table. Send for Mod. Tariff.

BOARDING AND HOTELS.

AT Bay's, Fitzwilliam Place, Dublin.—High-class Board Residence; moderate. 'Phone, 61295. T
AT 12 Upper Mount street, choice Board Residence for gentlemen, accommodation also for casual Visitors; terms very moderate. 8 A
AT Rotheny Hotel and Restaurant, 11 Eden quay, Dublin. Fine Furniture—Comfortable Bedroom, with meat breakfast, 5/-. Good, plentiful meals. Very moderate. T
A CHILL, West Coast, Ireland—Private Hotel, Dugort, magnificent sea, cliff, mountain scenery, golden sea beaches, safe for bathing, excellent sea and brown trout fishing, tennis courts; reasonable tariff; no charge extras; garage free.—Mrs. G. R. Greenhills, British Colonist's Widow.
BANGOR, Ireland—West End Boardinghouse, 2 King street; sea view; 6/6 per day.—Mrs. Magee. 8
COLWYN Bay—Sandringham Boarding Establishment, East Parade. Delightfully situated, overlooking bay; good food; well recommended; personal supervision. Stamp, illustrated tariff.
DOUGLAS—Edmpton, Broadway, opposite Marine. Special terms May, June. Stamp.—E. Cormpby.
DOUGLAS—Friendship House, Central Promenade. Separate Tables. Write for Booklet.—F. Stubbins.
DOUGLAS—"Alexandra," Queen's Promenade; dancing; expert catering; satisfaction guaranteed; from 8/-. 10S 1
DOUGLAS—"Claremont," Promenade. Board Residence or Bed and Breakfast. Tariff, C. Christian. 10 T
DOUGLAS—Manxmichen House, Castle Drive; central Promenade; midday dinner. Apply P. Rigby.
DOUGLAS, 5 Westminster; terms—Apartments, moderate rate; close T.T. Course. Board optional.—Harding.
DOUGLAS—"St. Heller's," Central Promenade. Next position, facing sea—Excellent Cuisine; newly furnished throughout.—Prop., E. Waring.
DOWLOS Bay Hotel, Rosslare, Clevtine; overlooks town and sea bathing; safe bathing; tennis. Apply Manageress. 4 X
GREYSTONES—Bayview Private Hotel; ideal seaside home; comfortable; moderate. 'Phone 14 Greystones.
LOUGH Derg Hotel, Dromineer, Nenagh—Best centre for lough; boating, bathing, fishing; terms moderate. Apply Proprietor.
LONDON, "Alison," Kensington Gardens square, W. 2—Bed, breakfast, 6/6; with dinner, 9/6; weekly, or with dinner 2½ guineas; good table; billiards, bridge. 24 T
LANDUDNO—Cricklath Boarding Establishment, Lloyd street. Full board or bed and breakfast. Tariff—Miss Brook. 32 T
LANDUDNO—Board Residence, two minutes Pier, Church, Shops, concerts nearest—Wilson, Cottesmore, Gloddaeth avenue. 8 T
LANDUDNO—Apsley Boarding Residence, opposite Pier; sea views; excellent cuisine; terms moderate. 6 T
LANDUDNO—Ellesmere Boarding Residence, opposite Pier; sea views; excellent cuisine; terms moderate. Mrs. and Misses Noble. Tel. 6119. 6 X
LANDUDNO—Claremont (near pier), North Parade, Board Residence; sea views; terms moderate. Tariff, Proprietress, 'Phone, 6318. 26 T
LANSDOWNE — Almora Boarding Establishment, 4 The Parade (Apsley Gardens); Appointed; facing pier and Great Orme; near golf; terms moderate. Tariff, Proprietress. 8 T
PORTRUSH—Inverard, Private Hotel, one from central, comfortable, moderate; garage. 'Phone 67.—Mrs. Tait. 24 T
PORTRUSH—Shanagarry; Select Boarding; delightful sea view. Terms moderate.—Mrs. M'Names 11 A
PORTRUSH, Whitehall, Apartments or Boarding; special terms for parties.—Mrs. Rodgers. 8 T
PORTSTEWART—Central Home. Promenade. Comfortable Board Residence; reduction May, June.—Miss Conaghan. 32 T
PORT Erin—Imperial Guest House, Promenade; moderate terms; suntrooms organised. 24 B.
ROSSLARE Strand—Comfortable Board Residence, overlooking sea; good table.—Mrs. J. Kelly, Marshy View. 8 T
SWISS Private Hotel, 34 Fitzwilliam Square, Dublin; full partial board; tennis and garage free. 'Phone, 61653. 8 A
IS THIS YOU? A new series of special interest to Women begins to-day in the "Weekly Irish Times."—Price Twopence.
"QUEEN OF THE COURT," a Tennis Story, in the "Weekly Irish Times" to-day. Price twopence.

HOTELS AND HEALTH RESORTS.

WYNN'S HOTEL & RESTAURANT (Fully Licensed.) LOWER ABBEY STREET. DUBLIN'S MOST CENTRAL AND UP-TO-DATE HOTEL. LUNCHEONS AND DINNERS. A la Carte and Table d'Hote. Popular Prices. SPLENDID ROOMS FOR WEDDING BREAKFASTS, BANQUETS, MEETINGS, Etc. RESTAUR

...nd Morris
...est thing to
...rtis—

If you can't afford a new one why not buy an attested second-hand Morris from us on our Strictly Secret Hire Purchase Plan. Call to-day for full particulars and see the cars on hand. **G. A. Brittain, Ltd**

Showrooms: 4/15 Lincoln Place. Service Depot: Hatch Street

...y Wonderful

...he

EXPRESS AUTO CO. 2 and 52 Dawson St. Dublin.

...F-CHANGING
...EAR on the
...20 h.p.
ARMSTRONG SIDDELEY

...derfully Simple

...roomier and more luxurious Bodies. These are the quali... the "STANDARD" Cars so popular. See the range in our Showrooms. 9 h.p. 4-cylinder, 15 h.p. 6-cylinder.

...HER & CO., 65 Lr. Mount St., DUBLIN

...ENAULT

DE LUXE TOURER
Very Roomy Body
Tax £9. Over 40 M.P.H.

...ls, comfort tyres, clock, speedometer, ...k absorbers, rear windscreen, all-...curtains, cellulose finish.

Dublin £182 10 0
...aloon £202 10 0
...ons in stock. Immediate delivery.

...a Lifetime." BUY ONE NOW
...MERFIELD LTD
...GGOT ST. DUBLIN

CAN NOW GIVE
IMMEDIATE DELIVERY
Of all Passenger and Commercial Models
Ask for our Representatives on Stands 181, 182 (Machinery Paddock), R.D.S. SPRING SHOW, BALLSBRIDGE
OR
See our Special Showroom Display at

PRICES (EX WORKS).

Fordor Saloon	£225
Tudor Saloon	£195
Tourer	£170
2 Seater	£165
10 Cwt. Van	£185
30 Cwt. Truck	£230

19 CHATHAM ST.
(off Grafton Street)
FORD MAIN DEALERS.

Motor Matters, Cycles, &c.

MOTOR CARS.

AUSTIN CARS ARE BUILT FOR PERFORMANCE NOT PROMISE

7 h.p. Tourer £161
" Saloon £178
12 h.p. Clifton Tourer 5 Seater £311
" Open Road Tourer £336
" 2 Seater £336
" Fabric 6 window Saloon £359
" " 4 " " £383
16 h.p. "LIGHT SIX"
" Clifton Tourer 5 Seater £377
" Open Road Tourer £402
" 2 Seater £404
" Fabric 6 window Saloon £462
" 4 " " £449
" Burnham Saloon £462
" Ivor Saloon £475
" Mulliner 2 Seater £377
20 h.p. (4 cylinder Models)
" Open Road Tourer 5/7 Seater £485
" Carlton Saloon £510
" Ranelagh (with Division) £596
20 h.p. (6 cylinder Models)
" Open Road Tourer £632
" Carlton Saloon £672
" Fabric Saloon (with Division) £752

All above prices are for cars complete at Dublin.

LINCOLN AND NOLAN, LTD., 57 & 58 LR. BAGGOT STREET. 'Phone ..... Dublin ..... 61945. Sole Free State Distributors. 7 F

VISITORS TO THE SPRING SHOW.

GOOD VALUE IN SECONDHAND CARS.

1928 6-Cyl. 5-Seater "Standard" Tourer, shop soiled £275
1928 4-Cyl. 5-Seater "Standard" Tourer, shop soiled £250
1928 4-Seater "Standard" Saloon, as new £250
1928 4-Seater "Singer" Saloon £230
1927 6-Cyl. "Standard" Tourer, tax paid £175
1925 4-Seater "Standard" Saloon, newly painted £100
1924 4-Seater "Berlin" Tourer ..... £ 80
1925 4-Seater "Rhode" Tourer, newly painted, tax paid ..... £ 80
1926 Chevrolet Van ..... £ 65
1923 4-Seater "Standard" Tourer, tax paid ..... £ 55
1926 3-Seater "Citroen" ..... £ 55
1923 4-Seater "Swift," tax paid ..... £ 50

R. W. ARCHER & CO.
65 LOWER MOUNT STREET, DUBLIN.

A NUMBER of used Cars for Sale, at special prices, including Wolseley, Armstrong Siddeley, Metalurgique, Austin, Singer, Rhode, Swift, Donnet-Zedel, Cronch; all in good order.—R. D. Cox, 206 Pearse street. 7 F

AUSTIN 7, late 1923, owner driven, perfect; £55.—R 1112, this office. 6 E

ARMSTRONG Siddeley and Delage Saloons, Dodge and Peugeot Landaulettes, Maxwell and Haynesbile Tourers; cars from £15 to £200. Call and inspect, Iona Garage, Cross Guns, Dublin. 6 E

ARMSTRONG Siddeley Tourer, 14 h.p. (1925), for Sale, £150, good condition. Apply R 1334, this office. 7 E

A SPLENDID 4/5 Seater Car, in grand condition; a bargain.—Sanderson and Sons, Lower Dominick street. 7 F

CHENARD AND WALCKER
12-25 h.p. SALOON, £285.
Tax £12
JOHN O'NEILL, LTD., PLEASANTS STREET, DUBLIN.
'Phone, 51625.

AUSTIN Seven 1927 Chummy, 1926 Citroen Tourer, 1924 Wolseley Two Seater.—Tiernan, 4 Pembroke place, Upper Pembroke street, Dublin. 8 A

ARMSTRONG Siddeley 14 h.p. Tourer for Sale, excellent condition. Seen Crampton's Garage, Merrion row. 8 A

AUSTIN 12 h.p. Tourer, late 1927, perfect condition, for Sale. Seen Rockview, Dartry road, Dublin, after 6 p.m.

A 1926 "Rhode" De Luxe Model 2/3 Seater, excellent condition; bargain.—"Edenville," Kimmage road, Terenure. 9 F

AT Grady's, Dawson street—Two Seater Car, in good mechanical condition, newly painted; price £15. 9 B

A FORD Tourer, late 1927, excellent condition, any trial; cheap.—39 Bridgefoot street. 8 F

CITROEN De Luxe 1 Saloon, perfect order; sacrifice to ready buyer.—7 Aston's quay. 6 E

DODGE BROTHERS CARS.
JOHN O'NEILL, LTD., PLEASANTS STREET, DUBLIN.
'Phone, 51625.

DRIVE Yourself—Two Seaters, Tourers, Saloons, for any period; prices moderate.—Andrew J. Doyle, A.I.M.A.A., 51 South King street. 25 X

DELAGE Saloon, eleven months, owner driven; cost £635, sacrifice £275; perfect. Seen Crosbie's Garage, Rutland place. 9 B

ESSEX, 4 cylinder, in good order, price £35.—Metallurgique Saloon, 1926. Seen Crampton's Garage, Merrion row. 8 A

FIAT Cars—All the latest Models in stock for immediate delivery.—Andrew J. Doyle, Fiat Depot, 51 South King street, Dublin. 'Phone 2721. T

FOR Sale Mulholland's Garage, Lower Mount street, two high grade Cars; bargains. 6 E

FOR Sale, first class 2 Seater, English make, elaborately fitted, condition as new, 11 h.p.; small mileage, owner driven; taxed and insured. Address "Z 4796, Two Seater," this office. 6 E

FOR Sale, 1927 Standard Tourer, 14 h.p., price £150. Apply R 1214, this office. 7 E

FOR Sale, Ford Tudor Saloon, 1928 model, privately owned, in perfect order. Can be seen 13 Corrig avenue, Kingstown. 7 F

FOR Sale, Sunbeam Touring Car, 1924, 4 Seater; owner driven; perfect condition, mechanically and otherwise; any trial. Seen at 152 North King street. 8 A

FOR Sale, 1925 Talbot 18-55 h.p. six cylinder all weather Motor Car. Apply Coyle and Co. (Brokers), Ltd., 7 Anglesea street, Dublin. 8 A

FORD Tudor Saloon, 1928 Model, tax paid till end of year, very little used, £140.—James McGauran, Annamoe Garage, N.C. road, Dublin. 8 A

FOR Sale, 1925 15.9 H.B.C. 5 Seater Crossley, new tyres, 2 spare wheels, tax end of 1929, in perfect order; any trial; £100.—Mr. Scanlan, Ballybrittas, Waterford. 9 A

FOR Sale, 9 h.p. Riley Saloon, new, never been used; price to clear, £335.—MacLysaght and Douglas, Limited, 40 Dawson street, Dublin. 9 F

FOR Sale, 1927 7 h.p. Peugeot Cloverleaf, in perfect condition throughout; price £70.—MacLysaght and Douglas, Limited, 40 Dawson street, Dublin. 9 F

FOR Sale, Morris Cowley Two Seater, with dicker, good condition, £40; Dublin.—E 1435, this office. 9 F

HUMBER CARS.
Prices from £288.
JOHN O'NEILL, LTD., PLEASANTS STREET, DUBLIN.
'Phone, 51625.

MORRIS Cowley Saloon, taxed to December, perfect order, £175; Ford 1928 Tourer, perfect every way, taxed to December, £140; Citroen, mileage 8,000, guaranteed perfect, £180; Citroen Tourer, splendid order, £98; Citroen 2 Seater, mechanically perfect, £55; Ford Model T Tourer, £35; Rover Eight, in good order, £50; Cowley 2 Seater, 1926, splendid car, £89, subject to any trial or examination.—Dawson's, Mespil. 'Phone Maynooth 6. 6 E

NEW Essex Six Saloon, 2 door, taxed, insured end of year; £220. Seen Owner's Garage, Newtown House, Blackrock. 7 F

OVERLAND—Dr. Ashmore, having purchased a new car, will accept first reasonable offer for his 5 Seater Tourer; tax paid to end of year. Seen by appointment, at Rhos-y-gar, Monkstown. 8 A

OVERLAND Whippet two door Saloon, with bumpers, spot light, and other extras, in excellent condition; any trial by appointment; price £100.—Lawler, Belan, Moone, Athy. 9 F

ROVER 16 Luxe Model 5-Seater, 14 h.p., all weather equipment, double folding rear screens, balloon tyres, tax paid, privately owned and driven, excellent condition throughout; worth inspection.—Mullholland, 8a Lower Mount street, Dublin. 7 F

ROVER—14 h.p. Tourer, small mileage and owner driven, splendid condition throughout, well worth examination and trial.—W. G. Wilkinson, Ltd., Rover Specialists, Lord Edward street. 8 A

MOTOR CARS CONTINUED.

ROVER—14-45 h.p. Special Colonial Model Tourer, 5/6 passenger, owner driven, excellent order. Can be seen and tried at Wilkinson's, Rover Agents, Lord Edward street.—Watson, St. Columbas, Killiney. 8 A

ROVER, 14 h.p., perfect condition, recently overhauled, new back and front axles; £325. Seen 16 Mount Eden road, Donnybrook. 9 F

SINGER 10 h.p. Touring Car, pneumatic seats; good condition and running order; £55. Apply in first instance to R 1215, this office. 7 E

SALE, 1925 Four Seater Clyno, 10 h.p., newly painted and new tyres; £60.—R 1375, this office. 9 F

TO Motorists—An expert Motor Car Electrician is open to overhaul and repair Dynamoes, also Electric Motors, and all Motor Car Electrical Equipment; special terms to garages; satisfaction guaranteed.—R 1235, this office. 7 F

TWO Seater Singer, dicker, new tyres; £15.—R 1298, this office. 8 A

VERY handsome coach built Saloon for Sale, 6 Seater, 1925, perfect condition, any trial. Seen by appointment.—A. Newman, Balbolin, Shrewsbury road, Dublin. 8 B

1925 COWLEY 4 Seater, in very good condition, tax end 1929; £75.—Mr. Scanlan, Ballybricken, Waterford. 9 A

1927 AUSTIN Seven Saloon, perfect order, appearance as new; no offers, price £120.—R 1591, this office.

1928 ROVER 10-25 h.p. Weymann Saloons (two) for Sale, at bargain prices; thoroughly overhauled; any examination and trial. Excellent opportunity to secure these successful Models.—W. G. Wilkinson, Ltd., Rover Specialists, Lord Edward street. 8 A

1928 MORRIS Cowley Four Seater for Sale, as new, 4,000 miles; £165; owner buying saloon.—Meehan, 3 Harcourt street. 9 B

£75—FIAT 8 1927 Model Four Seater, excellent order.—R 1512, this office. 8 A

£80—1926 ROVER, 9 h.p. To be seen at Lincoln and Nolan, Ltd., 57 and 58 Lower Baggot street. 7 E

WANTED.

FORD 4 Seater, will Exchange for 2 Seater; any trial given.—E. Kelly, Ballyfore.

WANTED, Two Seater Car, British make; cheap and reliable.—R 1157, this office. 7 F

MOTOR CYCLES.

NORTON.
350 O.H.V. and CAMSHAFT MODELS ON VIEW. Early Deliveries.

J. J. KELLY, DUBLIN. T

ADVANCES on Motor Bikes, Cars, Jewels.—Tiernan, Pawnbroker, Winetavern street (opposite Four Courts), new garage.

FOR Sale, A.J.S. Motor Cycle Combination, 7-9 De Luxe Model, electric light, hood, as new. Seen 119 Francis street, before 6 p.m. 7 F

SCOTT 1928 Super, 1927 Brough Superior, Triumph, 1928 Dunelt; perfect order. Seen Woods' Garage, Donnybrook. 8 B

SUNBEAM 498 c.c. Twin Port, perfect condition; also 1927 Scott Flying Squirrel. Seen Woods's Garage, Donnybrook. 9 B

VELOCETTE Motor Cycles complete, all new models on view.—Henkil, Molesworth place. 7 F

WANTED.

WANTED, Motor Cycle Combination, good order; state full particulars, lowest price.—E 1174, this office. 7 F

LORRIES, VANS, MOTOR AND STEAM HAULAGE.

IMPORTANT NEWS FOR "BUS OWNERS."

We beg to announce that the NEW SIX-CYLINDER CHEVROLET CHASSIS complies with the Irish Free State Police Regulations.

We can supply the Chassis fitted with a specially designed 14 SEATER BUS BODY. PRICE: £485, DELIVERED DUBLIN. Delivery can be given promptly. Supplied on cash or Deferred Payment Terms.

DOYLE'S MOTORS, LIMITED,
General Motor Distributors,
128 ST. STEPHEN'S GREEN.
Commercial Showrooms and Works:
16 BACHELOR'S WALK.
'Phone 52086, 5244.

DODGE BROTHERS COMMERCIAL VEHICLES.
JOHN O'NEILL, LTD., PLEASANTS STREET, DUBLIN.
'Phone, 51625.

BUSES—14, 25 and 32 Seaters, Secondhand, from stock, in good order; cash or hire purchase.—Thomas Thompson and Son, Ltd., 19-22 Lower Abbey street, Dublin. 8 F

LIGHT Ford Van for Sale or Hire.—Boyers and Co., 5 North Earl street. 6 E

SIX Ton Trailer, four wheels, solid rubber tyres, perfect order; £25 or nearest offer.—Tighe, Rossanash, Wicklow. 8 B

3 TON Thornycroft Lorry, pneumatic tyred, excellent order.—Thomas Thompson and Son, Ltd., 19-22 Lower Abbey street, Dublin. 8 F

6 TON Foden Rubber Tyred Steam Wagons, in excellent order; also 4 and 6 Ton Trailers; cash or hire purchase.—Thomas Thompson and Son, Ltd., 19-22 Lower Abbey street, Dublin. 8 F

BODIES.

WANTED, Two Seater Motor Body, in good repair, to suit Dodge Chassis. Reply R 1326, this office. 8 E

ACCESSORIES, TYRES, ETC.

CHEAPEST House for Motor Tyres, best makes stocked, wholesale prices. Why pay more? Vulcanising a speciality, satisfaction guaranteed; all sizes Second Hand Tyres cheap.—Roberts, Foley street (off Amiens street), Dublin. 'Phone 1661. 19 T

EXCHANGE, perfect Ford Dynamo, perhaps cash for good Pelton Wheel. Address "Z 4849, Wheel," this office.

TYRES—Two Dunlops, almost new, one Davis Oval, one Kempshall, and tubes, 26 x 3 (700 x 85); also four disc wheels, four hole for same; what offers? Address "Z 4876, Tyres," this office.

GARAGE ACCOMMODATION AND REPAIRS.

GARAGE to Let, 15/- per month, large.—Windermere, 8 Gilford Road, Sandymount. 7 F

BICYCLES.

B.S.A. Cycles, fitted with three speeds, Brooks saddle and Dunlop tyres, £7 15/6, or twelve payments 14/6; sent carriage paid.—Kelly, Bachelor's Walk, Dublin. 26 31

CLEARANCE Lines—The Raleigh Cycle Co., Ltd., have a few off standard new machines on hand, which are being offered at considerably reduced prices. Full particulars can be obtained from the Depot, 5 Leinster street. 9 B

EARLIEST Terms in Ireland—"Hercules" Cycles, from £4 15/; cash, or 2/6 weekly.—Agents for "Rex," "Saxon," "Talbot," and "Popular."—McHugh Himself, 39 Talbot street. 9 C

JAMES Cycles—Are sent carriage paid to any railway station in Ireland. The James is the Bike you won't wear out. Drop a postcard for catalogue to Stevens, "The Cycle King," 8 Aston's quay, Dublin.

SWIFT Cycles—You have a sense of safety when you ride a Famous Swift. These Cycles are sent carriage paid to your nearest railway station; prices from £5 19/6 cash, or 10/- deposit and 10/5 monthly. White for catalogue to Stevens, "The Cycle King," 8 Aston's quay, Dublin. 4 F

TRIUMPH Cycles—If there's youth in your blood or a youth in your years you'll want a Bike. Select a Triumph; prices from £5 5/- cash, or 7/11 monthly; sent carriage paid to nearest railway station. Catalogues free from Stevens, "The Cycle King," 8 Aston's quay, Dublin. 4 F

WANTED.

TWO Bicycles (Lady's and Gentleman's); state make, particulars, price.—R 1404, this office.

CHAUFFEURS, MECHANICS.

WANTED.

FIRST class Motor Mechanic Wanted for Garage, West of Ireland; state very lowest wages, outdoor, for permanent job, in charge. Address "Z 4811, Mechanic," this office. 7 F

DISENGAGED

CHAUFFEUR Mechanic, eleven years' experience, excellent testimonials, seeks post; well recommended. Address "Z 4770, Chauffeur," this office. 6 E

CHAUFFEURS CONTINUED.

DISENGAGED.

CHAUFFEUR (Protestant) disengaged, private or commercial; 14 years' experience all classes garage, private service, electric light, good, careful driver; life abstainer; highest references. Address "Z 4869, Chauffeur," this office. 8 A

THOROUGHLY qualified Mechanic seeks post, city or suburbs; long experience; highest reference; presently employed as Charge Hand.—R 1201, this office. 7 F

HOTELS AND RESTAURANTS, OFFICIALS, SERVANTS, ETC.

POSITIONS VACANT.

A FIRST Class Dublin Hotel requires an energetic Girl to take charge of linen room and assist housekeeper; excellent copies of references. Address "Z 4871, Girl," this office. 8 F

COOKS, Waitresses, Kitchenmaids, Stillroom, Breakfast Cooks, assist Cooks.—Kennedy's, 56 Sackville st.

FIRST Class Young Cook Wanted for Club in suburbs; one with similar experience preferred; good wages to suitable person; permanent.—Z 1250, this office. 7 E

HOUSEKEEPER Wanted for small hotel and business house, Co. Westmeath; good references.—R 0 818, Irish Times Branch Office, Rathmines. 9 F

REQUIRED immediately for city hotel, Page Girl, age 16-18; must have fair education and smart appearance. Apply R 1152, this office. 6 E

WANTED, experienced Pantrymaid, also Kitchenmaid; references. Apply Ormond Hotel, Dublin.

WANTED immediately, a Cook; state salary and experience. Apply Royal Hotel, Roscommon. 9 A

WANTED, thoroughly experienced Cook for city restaurant (outdoor). Apply 28 Fleet street.

EMPLOYMENT WANTED.

AN experienced Hotel Porter, go anywhere; excellent long references.—R 1348, this office.

AN experienced Hotel Housemaid, city, suburbs; highly recommended.—R 1345, this office.

BARMAID, five years' city experience, hotel routine, presently engaged, desires change; excellent references. Address "Z 4852, Barmaid," this office. 7 F

EXCELLENT Kitchenmaid; city preferred; excellent long papers.—R 1349, this office.

EXCELLENT Barmaid, understands books, experienced; to temporarily; highly recommended.—R 1411, this office. 9 F

EXPERIENCED Hotel Porter, go anywhere; excellent long references.—R 1346, this office. 9 F

HOTEL Working Housekeeper, thoroughly understands hotel business, also bar; can be highly recommended; country preferred.—R 1176, this office. 7 F

HEAD Waiter (Working), first class, thoroughly experienced, reliable, steady; town, country.—R 1432, this office. 9 B

INDOOR Man Servant, hotel or otherwise; first class references; disengaged.—Higgins's Agency, Naas.

YOUNG Under Waitress, city, suburbs; good reference.—R 1415, this office.

MONEY, PARTNERSHIPS, ETC.

ADVANCES on Deeds, Shares, Endowment Policies, post-dated Cheques.—Wachman, 30 Drury street.

ADVANCES on Endowment Policies, Deeds, War Loans, post-dated Cheques.—Elkinson, 48 Aungier street.

ARRANGE your Loans privately on Shares, Deeds, Endowment Policies, etc.; post-dated Cheques cashed. Apply Manager, 32 South Frederick street, Dublin.

CINEMA—Comfortable £4 weekly situation offered Lady or Gentleman, prepared to Lend proprietor £750, at 7 per cent. interest, for development; experience unnecessary, business taught; only those meaning immediate business need reply. Z 4855, Situation," this office.

LOANS granted to responsible applicants; terms moderate.—P. Tooley, 54 Fownes street, Dublin.

MONEY, PARTNERSHIPS, ETC. CONTINUED.

PARTNERSHIP—Wanted, reliable Person to take an interest high class Ladies' Warehouse, Dublin; capital £1,000 to £1,500.—R 1433, this office.

YOU cannot do better if you require a Loan, £10 upwards; reasonable interest, long terms.—Wilson, 23a Aungier street. 7 F

£5 TO £500 Advanced Privately on approved personal security of borrowers at an extremely low rate of interest; loan can be repaid by small instalments to suit. Call or write for particulars, S. Freeman and Co., 1 Garfield street, Belfast. T

REPRESENTATIVES WANTED.

AGENTS Wanted for Sale of competitive line of Safety Razor Blades; good terms. Address "Z 4901, Agents," this office. 9 F

CORK Trade—Agents Wanted; influence amongst Bottlers necessary; several districts; good commission. Address "Z 4853, Agents," this office. 8 A

MANCHESTER Cotton Goods Stock Buyers require Agent, with connection in Irish Free State, to Sell on commission basis. Address "Z 4881, Agent," this office. 9 F

OLD established Dublin Wholesale Tea, Wine and Spirit House requires a Traveller for city and suburbs; must have live connection and be able to give security; suitable man will be well supported. Apply R 1296, this office. 8 A

PART Representative required by old established firm of Essence Distillers for Ireland, to call upon mineral water makers, manufacturing confectioners, etc., on a commission basis. Address, stating age, references, "Z 4892, Representative," this office. 9 A

WHOLESALE Tea and Wine—A Dublin Firm require a Representative for Counties Cork, Waterford, Kerry, Limerick, Clare. Only those with live connection need apply. Liberal terms to suitable man.—R 1262, this office. 8 A

TUITIONS AND SCHOLARSHIPS.

ALL Professional and University Prelims, Oral and Correspondence; Success lists free.—McGUIRK'S COLLEGE, Gardiner's place, Dublin.

ART Mistress (Registered A.T.C.I.) desires post September in Technical, Secondary or Private School, Dublin; drawing, painting, modelling, art crafts; experienced; resident or non-resident. Apply R 1158, this office.

AUSTRIAN Lady wishes situation in family, two or three months, 1st July; German and French in return for English.—R 1405, this office. 9 B

BELMONT College, 47 Dawson street, Dublin—Oral and Postal Tuitions for Entrance and Term Examinations (T.C.D.; Matriculation), Professional Preliminaries, Prospectus and Success List on application. 'Phone 2685. 11 F

CERTIFIED Commercial Teacher, all subjects, desires assignment, afternoons.—R 1395, this office.

ENTRANCE, Term, Degree Examinations, Trinity College. Numerous Successes.—Henry French, M.A., 5 Dartmouth square. 6 E

FRENCH Girl, Diploma, wishes Pupils; advanced, grind or lessons, morning, pupil's house; terms moderate.—R 1362, this office. 9 F

GRADUATE (Lady), Cambridge Diploma, Cookery, Latin, French, English Mathematics. Beginners rapidly advanced, 12/6, this office.

GENTLEMAN will Teach French, German, Spanish and Japanese fluently; terms very moderate.—G. S. Yalmaul, 21 Dawson street. 9 B

MR. E. Hutton, M.A., M.Dip.—Individual Coaching undertaken by first class Man, at moderate charges.—E 1424, this office. 9 B

TUITIONS CONTINUED.

SHORTHAND, Typewriting, etc.—Painstaking personal Tuitions; moderate.—Murphy and Brady, 10 Appian Way. 12 7

SHORTHAND, Bookkeeping, English, Arithmetic.—Expert Tutor desires Pupils; moderate.—R 1267, this office. 12 9

SCHOOL, College or Convent Wanted (R.C.), permanent, for boys (8 years); moderate fee.—R 1430, this office.

VIOLIN—Expert Private Tuition by young Lady; beginners advanced rapidly; moderate terms.—R 1210, this office. 7 F

GOVERNESSES AND TUTORS WANTED.

AGENT FOR GOVERNESSES AND SCHOOLS, Miss Bellingham Todd, 5 Grafton street, Dublin. Advises Parents and Managers. Tel.: No. 5258.

NURSERY Governess, R.C. or R.C., Wanted, for three children; first lessons; Merrion road, Ballsbridge.—R 1115, this office. 6 E

WANTED immediately, Lady Teacher for Conard N.S. Apply Manager, Aroon, Co. Wicklow. 6 E

WANTED, young, refined governess, R.C., for boy of six years. Reply (Mrs.) Dr. Delahy, 2 Church street, Longford. 9 B

WANTED, Violin Tutor, private lessons. Seen 6-8 evenings, 47 Wellington road. 9 B

EMPLOYMENT WANTED.

A YOUNG Lady is open for engagement as Short-hand Typist in Commercial or Insurance Office.—R 1222, this office. 9 F

A MOTHER'S Help (30); country preferred; good references; experienced.—R 1310, this office. 8 E

ALL kinds of Joinery, Cabinet Making. French Polishing undertaken by first class Man, at moderate charges.—E 1424, this office. 9 B

EMPLOYMENT WANTED CONTINUED.

DAILY post Wanted by well educated Lady, hospital training.—R 0 806, Irish Times Branch Office, Rathmines. 6 E

DRESSMAKER, experienced, weekly, moderate; best references, good fitter, alters. Address "Z 4874, Dressmaker," this office. 9 F

GENTLEWOMAN, widow, seeks daily post, outdoor; trained Nurse, middle-aged; help in house, central; Protestant. R 1419, this office. 9 B

GENTLEMAN and Wife would Care House, or owner's interests, Dublin; no family; excellent reference.—R 1744, this office. 7 X

HIGHLY educated Gentleman, presently disengaged, thorough knowledge and experience of Accountancy and Bookkeeping, wishes to hear of vacancy as an Accountant or Auditor's Clerk; reasonable salary, excellent references.—R 1323, this office. 8 A

HOUSEKEEPER or Governess—Lady, Protestant, experienced, desires position, June; would take charge house, temporary or otherwise. Address "Z 4887, Housekeeper," this office. 9 F

LADY, middle aged, R.C., seeks position; knowledge of nursing, housekeeping, office work; please state salary offered. Address "Z 4826, Lady," this office.

LADY Secretary, Bookkeeper, etc., desires part time engagement with professional gentleman or in Commercial Office; own typewriter.—R 1394, this office.

MOTHER'S Help or Children's Maid, experienced; good references; Protestant.—R 1338, this office.

RESPECTABLE Girl wishes to go as improver to Dressmaking; two years' experience; good reference. Address "Z 4872, Girl," this office.

SHORTHAND Typist disengaged; evening work.—M 1062, this office.

TWO well educated Girls require posts together as Companion Helps or Nursery Governess and Companion Help, in same house. Address "Z 4907, Girls," this office.

WIDOW with healthy little girl, disengaged 15th; Housekeeping at present in charge of house and invalid.—Mrs. Johnson, Gowran, Kilkenny. 7 F

The Big Exhibit
YOU CANNOT MISS SEEING

A trinity of big stands and 10 Chevrolet 6-cylinder vehicles each with a body for a particular purpose—and, of course, a Chevrolet Bus.

The New CHEVROLET SIX Commercial Vehicles

Behind this big achievement of General Motors is a proposition with two predominant points—a bigger profit maker in any business—a six-cylinder for the price of a four.

Stands 135-136-137

This is our exhibit well worth your while seeing—indeed, well worth going out specially to view. Do it to-day.

Doyle's MOTORS LTD
Phone 52086
128 STEPHEN'S GREEN, WEST
Service Station: 16 BACHELOR'S WALK. 'Phone 5244

AFTER 10 Years' Experience IN 7 H.P.
Manufacture and Design

Peugeot

AGAIN OFFER
The most outstanding Small Car value in the world.

Two-Seater Cabriolet with Dickey **£149** Four-Seater Semi-Saloon

PLUS CARRIAGE.

Sole Concessionnaires:—
McLYSAGHT & DOUGLAS, LTD.,
40 DAWSON STREET, DUBLIN.
Telephone—5419. Telegrams { BESTIRE, DUBLIN. PEUGEOT, DUBLIN.

THE NEW
Ford
Will be on View at
THE R.D.S. SPRING SHOW
BALLSBRIDGE
On STANDS Nos. 181-182. Machinery Paddock.
IMMEDIATE DELIVERY OF ALL MODELS from
SMITHFIELD MOTOR Co. Ltd. Smithfield (OFF ARRAN QUAY)
DUBLIN
'PHONE—4441-4442. FORD MAIN DEALERS.

Leyland
Brings All-Ireland Together AT
Stand 186
R. D. S.
Spring Show
You can see these Masterpieces on view:
THE TIGER BUS
THE TIGER COACH
50 CWT. LORRY
Commercial Lorries from 2½ to 10 TONNERS.
Ashenhurst, Williams & CO., LTD.
15 TALBOT PLACE, STORE STREET - DUBLIN.

TRUSTY **TRIUMPH** SUPER SEVEN
SPECIAL DISPLAY
FROM 9 A.M. to 9 P.M., 6th to 11th MAY OF
BRITAINS MASTERPIECE
TOURERS SALOONS 2-SEATERS

FROM **£182**
R. D. COX, 206 PEARSE ST. (OPPOSITE FIRE STATION)

Agents: Ashenhurst, Williams and Co., Ltd., Talbot Place, Store Street, Dublin.
The 10 H.P. 5 Seater
TROJAN
Achilles Saloon
£233 AT DUBLIN
For economy and comfort—for reliability and simplicity, this Car challenges all others at anything like the same price.
Trojan

CALL AND INSPECT

10/25 H.P. MATHIS Genuine Weyman Saloons	£275
15/50 H.P. 6 Cyl. MATHIS Genuine Weyman Saloons	£375
16/45 H.P. STUDEBAKER ERSKINE Saloons	£355

HUET BROS. (WHOLESALE ONLY)
106/7 MIDDLE ABBEY STREET, DUBLIN
Mathis and Studebaker Cars may be purchased through any Motor Trader.

2 Days More
All we want you to do at this Exhibition of 1929 Fiats is to look and learn. These new models have already altered our own conception of motor values very considerably. We thought we knew, but we didn't. Why not see them for yourself!
EXHIBITION OF 1929 FIATS
Nine models are here for your criticism—4 Seaters, 2 Seaters, Sports Coupes, Saloons, large and small chassis, at prices that are really a revelation in motor car values.
£195 to £405
You have 2 days more in which to see these and to have your trial run. The morning is always the best.
Andrew J. DOYLE
A.I.M.A.A.,
Authorised Fiat Agent,
51 STH. KING ST.
'Phone 2721. Wires: "Gears."

SITUATIONS VACANT.

A VACANCY for educated Girl as Apprentice, high class gown business; fee £60, outdoor; indoor, £100.—R 1245, this office.

A LONDON Company require local Representative for Dublin; must know city well, be disengaged, and not under 30; previous travelling experience not required if applicant otherwise suitable; permanent position; state clearly last situation held.—R 1371, this office.

COMPANION Help, between 30 and 40, Wanted by invalid lady in Kingstown. Reply fully to R 1318, Irish Times Branch Office, Kingstown. 8 E

CLERK Wanted for secretarial work; only first class men need apply; copies of references essential.—R 1289, this office. 8 A

EARN Money at home writing Showcards for us; each by post, and supply the outfit free. Constant good weekly pay. Apply Showcard Bitchin, 1 X

...ED Sales Lady Wanted for costumes ... Apply 18 Wicklow street. 8 B

...company, 48 Grafton street, wants steady, ...ber, over 25, well educated and good ... train in Speciality Work. Call to-day.

A new series of special interest to ... us to-day in the "Weekly Irish Times." 7 F

...old established Tariff Company require ... be charge of the Accident Department ... office. Replies, stating age, experience ..., to R 1315, this office. 8 A

...ires covering replies to advertisers ... care should be taken to include ... same in wrapper after the Offer ... Housemaid," should be care- ... envelope.

...required immediately; must ... bookkeeping, accounts, etc. ..., to R 1361, this office. 7 F

...per Wireless—See Plan in ... to-day - Price twopence.

...apery, etc., from £1 upwards ... widows and beginners. Sure ... 143 Roundabout, Ltd., Lr. Leeson, Dept. ...don, E.1 X

USEFUL Help, Ge... woman, Protestant, hour Dub... ...ge lady; ... Address "Z 4888, Help," this office. 6 B

WORKSHOP Supervisor, small workshop, accustomed inspection work, time returns, costs, etc.—R 1180, this office. 7 F

WANTED in Wholesale Merchant's Office, young Man with some few years' business experience, including knowledge of typing. Reply, stating age, salary expected, particulars of former employment and copies of testimonials, to R 1223, this office. 7 F

WANTED, for a leading provincial town, a first class Manager, with experience of high class tires and Licensed Trade; security required. Reply R 1270, this office. 8 A

WANTED, Protestant Help for elderly lady, sodmay town; all duties; small house; send copy reference, state salary and age. Address "Z 4795, Help," this office. 7 F

WANTED, Assistant for Grocery and Hardware, country house, Protestant. Address, stating experience, age, salary required, enclosing copies references. "Z 4875, Assistant," this office. 9 B

WANTED, Bookkeeper and Cashier for provincial town; Roman Catholic essential. Apply, by letter only, stating age, salary, when disengaged, and copies of trade references, to "Z 4905, Bookkeeper," this office. 9 A

WANTED at once, a Charge Hand, R.C., for a laundry in Co. Dublin; state age and experience; must have complete knowledge of machinery; send copy reference. Address "Z 4795, Charge Hand," this office. 7 F

WANTED, for Bowes and Millinery, an experienced Saleslady.—5 Westmoreland street.

WANTED, Domestic Cook for Mountmellick; one with some experience essential; state wages expected and furnish copies of references.—R 1344, this office. 8 A

...OUTH Wanted for Sports Club; with some exper... ...to printed, Stamp Books.—R 1039, this office. 8 A

WANTED for Schlesitz's Office in the Midlands, General Cook (R.C.). Replies, sending copies of references and stating salary, to "Z 4852, Cook," this office. 8 A

CHEAP CARS FOR SALE

All in good order, and TAX PAID TO THE END OF YEAR.

Talbot Two-seater, 1923, £11 Tax	£95 0 0
Willys Knight Tourer, 1925, £21 Tax	£100 0 0
Overland de Luxe Tourer, 1924, £19 Tax	£75 0 0
Peugeot Tourer, 1924, £12 Tax	£90 0 0
Clyno Tourer, 1927, £11 Tax	£120 0 0
Morris Oxford Tourer, 1927, £14 Tax	£150 0 0

W. B. CRAWFORD (Dublin) Ltd
29/30 DAWSON ST., DUBLIN

MEDICAL APPOINTMENTS.

APPRENTICE, Male, required by Maguire's Pharmacy, Dublin; fee returnable. 8 A

APPRENTICES—A city Firm of Chemists has vacancies for two Apprentices, outdoor. Apply to R 1425, this office. X

DENTAL Mechanic Wanted; must have good all round experience, including plate work. Apply R 1423, this office. 9 B

EMPLOYER can recommend highly efficient and trustworthy young Lady as Junior Assistant.—R 1153 this office. 7 F

FOOR Sale Medical Hall, doing Concern, near city and scheme; good residential locality; no opposition.—R 1172, this office. 7 F

LOSS established Dental Practice, waiting-room, surgery, workshop, up to date fittings, centrally situated, country connection. Full particulars R 1387, this office. 9 F

MAID Attendant, with nursing experience, Wanted (no nursing only), country, near Dublin; send copies. R 1425, this office.

NEWCASTLE Sanatorium, Co. Wicklow—Probationer Wanted; must be strong, healthy and educated. Apply Lady Superintendent. 7 F

PHARMACEUTICAL Chemists—Qualified Man required for Holiday work. Apply R 1431, this office.

PHARMACEUTICA

DOMESTICS CONTINUED FROM PAGE 2.

GENERALS WANTED.

A YOUNG General Wanted, well recommended, family of Convert.—R 1280, this office. 8 A

A STEADY General; well recommended; tend of child; nurse kept; Kingstown.—R 1401, this office. 8 A

EXPERIENCED General Wanted, family two, modern house, no basement hous. Palmerston road vicinity; good outings.—R 1067, this office. 5 E

EXPERIENCED general required, small country house, suburbs Dublin; boy kept; good home and wages to suitable person.—R 1417, this office. 6 F

EXPERIENCED General Wanted, Rathgar; good plain cook; wages £30; daily housemaid kept.—R 1440, this office. 9 B

EXPERIENCED General Wanted for Kingstown; wages £26.—A 10, Irish Times Branch Office, Kingstown. 9 F

GENERAL required immediately; must be good plain cook; good outings. Call 18 Palmerston Gardens, Rathmines, after 5 o'clock.

GENERAL Maid Wanted, age 20-25; comfortable home; no babies; wages £2 8/- a month.—Shanowlin, 104 Brick lane, London. 8 E

GENERAL, washing, children; good wages suitable girl.—7 Park View avenue, Harold's Cross. 6 F

NOTICE

IN addressing envelopes covering replies to advertisers in this paper great care should be taken to include in the reply word, where same is given, after the Office Number, thus: "Z 20, Housemaid," should be carefully written upon the envelope. 7

SUPERIOR young General required; must be excellent cook, early riser and cleanly; good wages to suitable maid. Apply after three o'clock any time to-day, 31 Pembroke road.

WANTED, experienced General immediately; no cook-ing; references. Call after 6, 7 Bloomfield avenue.

WAGES £30—Superior General Wanted for 7 Lower Fitzwilliam street; excellent reference essential; second kitchen maid kept. Write or call before 11 or between 2 and 5 p.m. this week. 6 E

WANTED, experienced settled General, 40-50; good plain cook, well recommended; no washing; quiet country place, one lady; state wages, send reference.—Miss Alexander, Parrett, Carlow. 7 F

WANTED, near Bournemouth, capable, strong country General; good houseworker; private; prefer up to date; being Lodge, Parkstone.

WANTED, superior General; good plain cook; early riser, cleanliness essential; good wages.—P 68, Irish Times Branch office, Kingstown. 8 A

WANTED, reliable young General, £20-£24; no washing; apply with references, 2 Montpelier terrace, Rathfarnham, Dublin.

WANTED, by Jan., Protestant General. Address "Z 4921, General," this office.

WANTED, refined young General; food of children; plain cooking. Call morning or evening, 98 Mariborough road, Sandymount.

WANTED, strong General for Foxrock, thoroughly used to cows; two in family; state wages.—P 1542, this office. 8 F

WANTED, smart young General; well recommended. Call after 6, 35 Belgrave square.

WANTED, young General, good cook, washer. Call after 7 o'clock, Dayiona, Merton road, Rathmines.

YOUNG General required; good references; small family.—F G 815, Irish Times Branch Office, Rathmines. 8 E

HOUSE AND PARLOURMAIDS WANTED.

A FEW first rate Parlourmaids, Housemaids and House Parlourmaids Wanted; good wages. Apply Misses Registry, Irish Times.

WANTED, House Parlourmaid, R.C.; send copies of references, state age, wages expected.—Mrs. Longworth, Salins, Co. Kildare. 6 E

WANTED, capable, trained Housemaid; help given; Protestant.—Apply, stating wages, height, experience, to Housekeeper, The Park, Co. Meath. 8 A

WANTED, experienced Parlourmaid, for country place; four maids kept; good references essential.—Apply Mrs. John Bagwell, Eastgrove, Queenstown. 8 A

WANTED, Dublin, experienced House Parlourmaid; wages £26.—P 1277, this office.

WANTED, trained House Parlourmaid; Good House-maid, with some knowledge parlour work, sought for.—Mrs. La Touche, Kilruddery, Co. Wicklow. 8 E

YOUNG Housemaid wanted at once for King's County, with some experience; wages £22; state age and experience. Address "Z 4890, Housemaid," this office. 9 A

NURSES WANTED.

AGENT for NURSES, MAIDS and ATTENDANTS—Miss Bellingham Todd, 5 Grafton street, Dublin. Interviews daily. Tel. No.: 5258.

NURSE or Nurse Housemaid required for two small boys. Apply 59 Palmerston road.

WANTED, Nurse Housemaid, two children; Glenageary; please send copies of references, state age, wages and religion.—R 1221, this office. 8 A

YOUNG, experienced Nurse Wanted, 1st June, Trafalgar square; three children, do own and children's laundry, keep nursery. Send copies and state age, experience, wages expected, to "Z 4880, Nurse," this office.

KITCHEN, LAUNDRY, ETC., WANTED.

SUPERIOR Woman Wanted, Lodge, for laundry (3 very small children); no objection to one of husband's, no young children.—R 1193, this office. 7 X

WANTED, experienced Laundress; must be highly recommended. Apply 24 Lansdowne road, this evening, between 7 o'clock and 9 o'clock.

DOMESTICS DISENGAGED.

GOOD Daily Worker, South side; plain cooking, do anything.—R 1557, this office.

TWO sisters want situations, England or Ireland, any where; recommended.—R 1559, this office.

WORKING Housekeeper, most respectable, good knowledge invalids; moderate salary; highest reference. Interview.—R 1175, this office. 7 F

WORKING Housekeeper, farmer's daughter, plain cook, dairy; good references.—Miss Kirwan, Brittas, Dublin. 8 A

YOUNG girl, good needlewoman, help generally with housework, country.—R 1351, this office.

COOKS AND DAIRYMAIDS DISENGAGED

COOK of Cook General, business men, city; excellent references.—R 1247, this office. 8 A

COOK General and House Parlourmaid, together, all work, laundry, jointly; £40.—R 1199, this office. 8 E

COOK General where second maid is kept, country or country; well recommended.—R 1343, this office.

COOK General or General; city preferred; good plain cook; well recommended.—440, Irish Times Branch Office, Baggot street Bridge.

EXPERIENCED Cook General; good pastry, bread maker; good references.—437, Irish Times Branch Office, Baggot street Bridge. 7 F

EXPERIENCED Cook Housekeeper, city, suburbs; very good references.—R 1257, this office. 8 A

FIRST Class Cook Housekeeper, Protestant; excellent, long testimonials from gentlemen's families.—Irish Times. 6 E

GOOD Cook General, thoroughly experienced, good cook, highly recommended; city or suburbs; R 0 817, Irish Times Branch Office, Rathmines. 8 E

GOOD Cook where three maids kept, city or suburbs; well recommended.—Box 444, Irish Times Branch Office, Baggot street Bridge. 9 F

NOTICE

IN addressing envelopes covering replies to advertisers in this paper great care should be taken to include the catch word, when same is given, after the Office Number, thus: "Z 20, Housemaid," should be carefully written upon the envelope. 7

SUPERIOR Person, Protestant, absolutely trustworthy, desires light post, cooking, excellent soups, pastry, etc., no much work; give salary and full particulars. R 1285, this office. 8 A

SISTERS, thoroughly experienced Cook General, House Parlourmaid; capable, highly recommended. Address "Z 4875, Sisters," this office.

WANTED, situation, Cook or Cook General; country place preferred; good references.—M. Malone, Bullstown, Summerhill, Co. Meath.

GENERALS DISENGAGED.

A YOUNG General, disengaged May 16th; city or suburbs; recommended. Address "Z 4909, General," this office. 9 F

A FEW superior Generals, Cook Generals.—Kennedy's, 58 Sackville street. 'Phone 4808.

A LADY recommends good General (outdoor).—R 818, Irish Times Branch Office, Rathmines.

EXPERIENCED young General, small adult family; long reference.—R 1347, this office.

EXPERIENCED General wishes situation in England after Whitsun.—No. 682, Irish Times Branch Office, Blackrock.

GOOD General or Cook General, Dublin or near; this excellent references. Address "Z 4896, General," this office. 9 F

GENERAL or Cook General wants temporary work; good paces.—R 1352, this office.

GENERAL, experienced, suburbs or country; plain cooking recommended.—R 1354, this office.

GOOD General, small family; good references.—R 1355, this office.

GENERAL or Housemaid, experienced; good references; Jew.—R 1350, this office.

SETTLED General; good cook, laundress, small family, £39, Irish Times Branch Office, Baggot street Bridge.

WANTED, situation as General Servant; not out before.—R 1366, this office.

YOUNG General; Rathmines preferred; £26; small adult family; recommended. Address "Z 4898, General," this office. 9 F

HOUSE AND PARLOURMAIDS DISENGAGED.

A YOUNG Protestant Parlourmaid, free now for Co. Dublin; also good young Housemaid, R.C.—Miss Woods, 37 Dawson street, Dublin.

HOUSE Parlourmaid or Nurse Housemaid, superior young girl; excellent long reference.—R 1356, this office.

HOUSEMAID, 23, sewing, as General, partly trained; recommended. Address "Z 4900, Housemaid," this office. 9 B

PARLOURMAID, House Parlourmaid or Housemaid, lady recommends; go temporarily.—R 1304, this office. 8 E

RESPECTABLE Young Country girl wishes Situation, to be trained House Parlourmaid or Housemaid; highly recommended.—Rosie Keane, Kinbrae, Clondalkin. 8 E

YOUNG Girl wishes to be trained Housemaid; ladies recommendation.—Higgins's Agency, Nas. 8 A

YOUNG country girl, good appearance, train House Parlourmaid.—R 1410, this office.

NURSES DISENGAGED.

EXPERIENCED Hospital Trained Infant's Nurse, good disengaged.—Mrs. Breen's Registry, Mall, Waterford.

EXPERIENCED Children's Nurse, suburbs or country, excellent references; Catholic. Address "Z 4895, Nurse," this office. 9 F

EXPERIENCED young Children's Maid; suburbs preferred; excellent references; £20.—R 1353, this office.

LADY thoroughly recommends Infant's Nurse; most experienced, competent, trustworthy; Dublin only.—R 1428, this office.

YOUNG R.C. Nurse disengaged shortly, nine years present place highly recommended.—428, Irish Times Branch Office, Baggot street Bridge. 6 E

SPORTS AND PASTIMES.

ANGLING—Best Trout Flies, 1/6 per dozen; Dry Flies, 3/-; Rods and Tackle every description, lowest prices; Alnwick built Rods, Dapping Rods, Blow Line quay, Dublin. Catalogues free.—L. Keegan.

GARNETT'S for Fishing Rods, Reels, Lines, Flies, Rod Repaired, Catalogues free.—Garnett, Anglers' Resort, Crampton Court, Dublin. 79 26

GARNETT'S for Guns, Rifles and Cartridges; Guns Repaired.—Garnett, Gunmaker, Crampton Court, Dublin. 78 26

GARNETT for Salmon and Trout Books and Tackle, Colonel Sandels, Prawns, etc.; Salmon Licences. Catalogues free.—Garnett, Anglers' Resort, Crampton Court, Dublin. 79 26

GARNETT will Purchase your old Guns and Rods, etc., at of good quality.—Garnett, Crampton Court, Dublin. 78 26

GREEN Irate—Garnett's for Dapping Rods and Dapping Tackle.—Garnett, Crampton Court, Dublin. 14 30

GUN Repairs all kinds by skilled Gunsmiths; Gun Fitting at Shooting Range a speciality.—Keegan, Gunmaker, Ions quay, Dublin. 7 F

GUNS—Webley Hammerless £12 and £16 10/-, other makes from £5 to £10; Hammer Guns from £4. Single from £3/10/-. Rifles, Cartridges and Accessories. Catalogues free.—Keegan, Gunmaker, Ions quay, Dublin. 7 F

GUNS—Secondhand Hammerless Guns, by Lang, Trulock and Harris, Purdey and Harrison and Boss, Keegan, Gunmaker, Ions quay, Dublin. 7 F

Made by CARR'S OF CARLISLE

CARR'S TABLE WATER BISCUITS

are different from the ordinary Water Biscuits

Simply ideal with cheese

ULSTER FOR HOLIDAYS

The new guide for 1929 free on application to the

ULSTER TOURIST DEVELOPMENT ASSOCIATION, Ltd., DEPT. Tz.

5 Donegall Square, South, BELFAST,

or from the offices of the leading Railway, Steamship and Tourist Agencies.

BANGOR (CO. DOWN)

FOR A HAPPY HOLIDAY

BOATING BATHING FISHING — PUTTING TENNIS BOWLS — PIERROTS DANCING YACHTING

MUNICIPAL GOLF COURSE (18 Holes).

"Nearest Seaside Centre for R.A.C. International Motor Road Race, August 17th."

Guide and Boarding House List free from THE TOWN CLERK (Dept. T.), Bangor, Co. Down.

IRELAND.

NEWCASTLE, CO. DOWN.

Come to the Glorious Mourne District, Mountain and Sea. Bathing, Boating, excellent Golf (18-hole), Tennis.

Guide free from TOWN CLERK (Dept. TZ). Newcastle, Co. Down, or Cook's, Belfast.

YACHTS, BOATS, ETC.

BOAT for Sale, 21 foot, centreboard, two cylinder Johnson engine, oars, boathook, anchor, road carter, all little used, as new; £40.—O'Ferrall, Ibard, Edenerthstown. 7 F

ELTO Outboard Motors, 1929 models, give still greater power and speed. Call at Stand No. 229 R.D.S. Spring Show and see the new features. Write for lists.—Warren, 130 St. Lawrence road, Clontarf, Dublin. 9 F

FLIES Flies, Flies—Trout and Lake Lyed, 6/- a gross.—L. Keegan, 3 Ions quay, Dublin. 9 B

HOUSE Boat Wanted at once, fore cabin, Kelvin engine; must be thoroughly seaworthy; state price, condition and where seen. Address "Z 4902, Boat," this office. 9 A

NEW Elto Quad Outboard Engine, purchased last week, used ten hours, perfect, price £40. Address "Z 4725, Engine," this office. 7 4

OLD type Scotch Wag for Sale, centreboard boat, complete, spars, sail, excellent condition; £9.—Peet, Dalkey. 8 A

SELL, 12 foot varnished Rowing and Sailing boat, oars, spars and sail.—R 1017, this office. 6 F

SPEED boat, 16ft. x 4ft., designed speed 45 m.p.h., Hispano Suiza engine, 150 h.p.; Motor Launch, 22ft., 24 h.p. Humber, speed 18 m.p.h.; Hydroplane, 8ft.; five outboard, speed 30 m.p.h. Vyes, Ward, Athlone.—Mansfield, Barrettstown, Newbridge. 7 F

28 FT. Cabin Yacht, cutter rig, with Kelvin engine, just fitted out for season, price £75. Address "Z 4724, Yacht," this office. 7 4

FURNITURE.

AT Highest Values—James Hill and Son, Bachelor's Walk, Purchase Furniture, Pianos, Antiques. T

AT Cowell's—Chesterfield Suites in Velour, hair stuffed, £28 10/-; Rexine Suite, £23; Carved Sideboard, £18; Mahogany Card Table, £12; Mahogany Brass Mounted Buckets, £5; Talbot Drawers, £22 15/-. Visit our Stall in the Spring Show, Ballsbridge. All made in our Factory. Cash or easy terms arranged.—2 Hardwicke street, Dublin. 7 F

CARPETS—Axminster, 12 x 9, seamless, £4 17 6; other qualities and sizes. Buy direct from manufacturers.—Cable Mills, 32 Lower Ormond quay, Dublin. 4 E

EXCELLENT three piece Drawingroom Suite, other Articles, immediate Sale. No dealers.—R 1397, this office.

LAWLOR Briscoe will Buy or Sell your Surplus Furniture Auctions every Thursday.—35 Ormond quay. 7 1

PARAGON Furniture for Cash or Instalments.—Paragon Furnishing Company, 52 Lower Ormond quay. 26 11

WANTED, single Bedroom Suite, also, single Mahogany Bed, carved legs.—R 1426, this office. 9 B

WANTED, Bedroom Suite, also Carpet; full particulars; no dealers.—R 1443, this office. 9 B

MUSIC, PIANOS, ETC.

CLERGYMAN wants Piano, good condition, cheap; particulars, maker, price.—R 1272, this office. 8 A

COLLARD and Collard semi Grand Piano, in rosewood case, for Sale, splendid instrument. Address "Z 4886, Piano," this office. 9 B

GRAMOPHONE Stores, Johnston's Court, Grafton street, Dublin, for Parlophone Portables and Machines. Open till 9. List free. 25 1

GET your Pianoforte or Gramophone from Wakefield's, 44 upper O'Connell street. 16 2

GRAMOPHONES at all prices, from 30/- to £30. Agents for "Dulcetto," "Columbia," "Decca," "Academy" and "Continental." List No. 3 free.—McHugh Himself, 59 Talbot street. 9 C

"MASTER'S Voice" for Sale, mahogany case. Address "Z 4885, Gramophone," this office. 9 B

PIANO for Sale, Brooklyn, iron, upright, perfect condition; price £32 10/-.—R 1320, this office. 8 E

VIOLIN (Stainer) for Sale, good tone, £5.—R 1437, this office.

WAKEFIELD'S, 44 Upper O'Connell street, will Buy, Exchange or Sell your Pianoforte. 26 2

WANTED, Baby Grand or small size Piano; first class instrument; state make, price and where seen.—R 1026, this office. 5 E

CONTINUED ON PAGE 16.

CHURCH SERVICES.

St. Patrick's Cathedral.—Morning Service at 10 o'clock. Psalm, 50. Jubilate, 6. Litany. Hymn, 665. Evening Service at 4 o'clock. Note—Unaccompanied Service. Magnificat, Nunc Dimittis, Kempton in B flat. Anthem, "O Lord, my God," Wesley, 870.

Christ Church Cathedral.—Morning Service at 10.45 o'clock. Psalm, 50. 1-15. Jubilate. Litany. Evening Service at 5 o'clock. Psalm, 55. Cooke in G. "Fierce was the wild billow." Hymn 577. Noble.

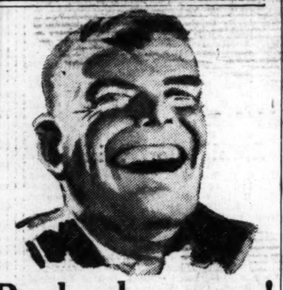

Backache gone!

Can now carry a sack of wheat

"I had a terrible pain in my back for two years, and I could not go to work. I spent pounds on different sorts of stuff, but nothing did me any good until I tried Kruschen. I tried two bottles of Kruschen Salts. I can now back at work again, and I can carry a sack of wheat with anyone. Kruschen Salts is the best medicine under the sun. They have made a man of me. You can publish this in any paper you like."

10th April, 1929. G. D., Thorney, Cambs.

Backache is Nature's way of letting you know that your blood is harbouring impurities. It proves that your kidneys are shirking their job as filters of the human machine, leaving you a prey to poisoning by the waste products of digestion. Don't wait for the next twinge to warn you. Start on Kruschen at once. It cannot fail to ensure the regular and smooth working of your kidneys. Keep up the "little daily dose," and you'll soon be congratulating yourself that at long last you've found the one unfailing means of keeping backache at bay.

Tasteless in Tea.

KRUSCHEN SALTS

Good Health for a Farthing a Day.

Every chemist sells Kruschen in 6d., 1/-, and 1/9 bottles. The 1/9 bottle lasts three months—a farthing a day for health and happiness. Get a bottle to-day.

Brown Shoes look their best when cleaned with any KIWI TAN POLISH

A COLOUR FOR EVERY SHOE

Black, Tan, Patent Leather, Nigger Brown, Light Tan, Brown, Dark Tan, Ox Blood. also Transparent for coloured Glacé shoes.

THE BLACK IS AS GOOD AS THE TANS.

As there are some vacancies for pupils in the Claremont Institution for the Education of Deaf Children, the Governors would be much obliged if the clergy throughout the Free State would kindly make inquiries in their respective parishes, and send to the Secretary, Mr. C. H. Gick, 28 Molesworth street, Dublin, C.2, the name and address of any child so afflicted between the ages of six and twelve, in order that he may communicate with their parents. The oral system is the method of teaching.

Books of the Week

THE NEW SOCIALISM.

SOME REVISED THEORIES.

WHEN Mr. G. D. H. Cole published his "World of Labour" it was generally recognised that a new force had come into the arena of propagandist politics, as it was no less obvious that a thinker on social and economic subjects had emerged who would not be easily disturbed, and who could not safely be ignored. He and his brilliant wife seemed destined to fill the place that was being vacated by Mr. and Mrs. Sidney Webb. Alas, for the hopes! These two gifted people have given to detective fiction what, in all fairness, should have been given to social propaganda. For a time Mr. Cole was one of the most brilliant of the little band of Guild Socialists who made such a deep impression on the thought of their time, but in later years he has departed from propagandist activities and given himself almost entirely to the solution of problems in fact and in fiction. Lest it might be suspected that he is now an orthodox Socialist of the ordinary British Labour Party kind, he has now published a book which is likely to cause as much disturbance to that Party as his "World of Labour" caused nearly twenty years ago.

A new world has come into being, partly as a consequence of the war, and Mr. Cole has found it necessary to re-draft his economic philosophy in terms of that new world. Always a realist, he is now even more realist than when he directed the Labour Research Department in its investigations into trade union and labour conditions in the different trades. "I had been compelled by the movement of events," he says in the Preface to his new book, "to think out afresh my social and political creed. I do not mean by this that my fundamental views have changed; and certainly I have no dramatic act of conversion to offer to my readers. But I did feel the need to start thinking again as near as I could to fundamentals; and I felt this none the less for being fairly certain that the result would be not a recantation, but only a re-statement of the old conclusions. In one sense—the more basic—my political opinions remain what they were; in another sense they are a good deal altered. . . . The problems of to-day are not the problems of twenty years ago; and the solutions that then seemed all-important now look, in some cases, almost irrelevant. And, above all, the people have changed. The new generation is, in certain respects, markedly unlike the old." That difference is summarised in the sentence: "Pre-war Socialism could afford to seek after perfection, because it was not in a hurry; post-war Socialism needs practical results."

* * * * *

This need for practical results immediately is incarnate in the million of unemployed in Great Britain; in the parlous condition of the great exporting industries of coal, steel, cotton and woollens; and in the growing impatience of the people. Before the war British Socialists professed to be unable to perceive why Continental Socialists tended always towards revolutionary armed activity. They are aware now that the reason was the absence of that security which they and their followers felt; Continental Socialists were always in a hurry, and they were not idealists seeking perfection. Utopia is now out of date because the foundations of the *palais de danse* are insecure! No longer, Mr. Cole thinks, can Britain afford to specialise in its industrialism as it did before the war. Throughout the world new industrial nations are emerging, and from the barricaded fastnesses of their tariff-bound frontiers they are attacking the British monopoly. Oil has almost eliminated coal, and electricity is likely to complete the work. Countries like Japan and India have undermined, and captured, the Eastern trade in cheap cotton goods. Every nation feels itself compelled to build its own ships, regarding ship-building as a "key" industry for war's emergencies. When, fourteen or fifteen years ago, people said: "Things can never be the same again," they spoke more truly than they knew; but not, perhaps, more sincerely than they felt. The ironic aspect of the statement lies in the fact that liberation of the nations has resulted in the virtual strangulation of trade; and because of the huge armaments which some nations believe to be necessary, there is no more security than in the summer of 1914.

Faced with this state of affairs, what is Mr. Cole's practical policy as a Socialist? Socialism must be at once opportunist and constructive; but Socialism itself is no longer the definite thing it once was, and to-day no definition is possible that does not embody the idea of workers' control. "The industrial structure," he says, "has, as much as the structure of Parliament, to be democratised and made really responsible to the stimulative of democratic feeling, and that we must base our economic, as well as our political, institutions on some principal of functional administration." He would seem to have profited much by a study of Professor Harold Laski's "Grammar of Politics," because the emergent ideas of his book strikingly resemble those of Professor Laski. The State would be active in making industry run smoothly rather than in actually administering industrial undertakings. Free Trade would be in jeopardy almost immediately, and there would be organised a Labour Corps, trained when necessary, for those great undertakings which Mr. Lloyd George is at the moment expounding from the election platform. On Rationalisation, Mr. Cole says: "In the economic conditions at present prevailing the trade unions did right, and had no practical alternative but to enter into the discussion with Lord Melchett and his group of employers; but that it is necessary for them to ensure that in these discussions they get a *quid pro quo* for any concessions they may make; and that it should be made clear that, while they are prepared to collaborate in making industry more efficient, they have every intention of pressing on their demands for the re-organisation of industry under strong public control. Finally, that, from the working-class standpoint, the creation of a representative National Industrial Council would be a mistake, and likely to hamper a Labour Government in applying the necessary measures for the restoration of industry."

* * * * *

Industry, Parliament and the trade unions all will have to be reorganised. "Functional management will be, for the present, best ensured by entrusting the administration of industry to commissions of experts, working under the final control of policy by the State, and in close touch with advisory bodies representing the workers in their various grades." A system of family allowances, to cost initially £100,000,000 *per annum*, is, with the Labour Corps, the most spectacular item in Mr. Cole's programme. He considers de-rating economically unsound, and advocates its repeal under a Labour Government, and would raise the school-leaving age immediately to fifteen years, with special facilities to secondary schools and universities.

These are only some of the items in a book that is at the same time stimulating and appealing. It is the work of a man who is primarily a realist; a man who has studied widely and thought deeply on the economic and social problems of his country and time; in fine, it is one of the books which must be studied carefully by everyone who is at all concerned about the world in which he lives. The problems are not only British, they are universal to-day, and because this book treats of them in the temper of a philosopher it cannot be ignored.

"The Next Ten Years in British Social and Economic Policy." By G. D. H. Cole. London: Macmillan. 15/- net.

THE BRITISH THEATRE.

AS houses tend to become smaller and as library space restricted, the publishers are making provision by gathering together all that it is essential to have in the home into "omnibus" volumes. Here is one of them which is not only a marvel in price, but is also a conspectus of the British drama from Robertson to Noel Coward. In a single volume, of the ordinary demy-octavo size, is included nineteen plays with notes about the playwrights; and the lot may be had in 1,088 pages for the insignificant price of 8s. 6d. It will certainly be difficult to get people to pay 12s. 6d. for a stall at the theatre in London when they can have this volume for 8s. 6d., or plays at less than sixpence apiece.

C. K. MUNRO.

It may be noted that Mr. Marriott does not entitle his collection "The Greatest," but only "Great Modern British Plays." From his introduction it will be gathered that he believes "Heartbreak House" and "The Admirable Crichton" to be the "greatest"; and neither Shaw nor Barrie is represented in this volume. It would be possible to quarrel about the relative greatness of the plays produced here, but it would be ungracious when so much is offered at so small a price. Certainly few of the plays will pass as "great" twenty years hence; two or three, perhaps, "Strife," "Milestones," and possibly "The Man With a Load of Mischief." It may be, however, that "At Mrs. Beam's" will share the distinction. Galsworthy, Bennett, Ashley Dukes and C. K. Munro; only four of the nineteen! The Noel Coward play, "The Young Idea," is not at all that author at his best, but as it was written when that young man was about twenty years old it is an item of interest. MacEvoy's "The Likes of Her," Berkeley's "The White Château," Somerset Maugham's "The Circle," and Clemence Dane's "A Bill of Divorcement" are all plays which will have intense interest for people to-day, and the many thousands who have seen them in the theatre will be glad to have them ready to hand for reading.

One function this volume will perform perfectly: it will place in the hands of the producer in amateur dramatic societies a supply of good plays such as it would be very difficult, and somewhat expensive, to procure otherwise. The whole nineteen plays would provide a repertory for two or three seasons, and there is no playgoer who would not rejoice to have the chance to see them all again. There is no playgoer who will relish the idea of leaving a bookseller's shop without this book when once he has seen its contents, and the admirable manner in which it is edited and produced by the publishers.

"Great Modern British Plays." Edited by J. W. Marriott. London: Harrap. 8/6 net.

RECENT FICTION.

OXFORD AND THE EAST.

JOHN EYTON, so far as any white man may, has pierced the Oriental veil. His new absorbing novel may be taken as a homily on the old theme, "East is East and West is West."

Jit Ram, a young Hindoo student, comes to Oxford all aglow with anticipation and high resolve, but the lack of understanding of obtuse Western mentalities brings about his downfall. We follow the story from honest Milly Steptoe's point of view, and in "Miss Nieve" the forlorn stranger finds someone who realises his loneliness, and "mothers" him in her capacity of helping "Auntie" with the lodgers. Pity is, indeed, akin to love, and Milly, with a sublime disregard of adverse criticism concerning "colour," is happy in her engagement. It leads, however, to Mr. Ram's speedy expulsion from Oxford, and, in an endeavour to make a man of him, the girl insists upon his return to India.

Milly's solitary voyage and trek through strange country, after news of her lover's illness, is an epic of heroism, and the discovery of his reversion to native life and religion, despite protestations, stark tragedy—albeit the girl, quietly reconstructing her life without him, has no self-pity. Mr. Eyton knows his types.

"Mr. Ram." By John Eyton. Arrowsmith. 7/6 net.

THIS most entertaining story is told in a series of letters between Mark French, a successful young artist, and his friend, Robert Newlands, an author. Mark is so much attracted by a girl, evidently in great trouble, who is seated next him in the theatre, that, finding she is leaving London next morning by the Northern express, he follows her to the lovely valley of Garrowdale, somewhere near Keswick, where her home, Farthing Hall, is situated. Robert's wife, Marjorie, after accusing him of being an intellectual snob, leaves their home, giving no clue to her destination. The friends exchange letters, giving full accounts of their troubles and adventures, which carry the reader along with unflagging interest. Mark is trying to save the devoted Jean from sacrificing herself to a drunken brother and conceited spendthrift father, and Robert to discover and reconcile his exasperated wife. A wealthy middle-aged widow, who deals in "Higher Thought," "New Rhythm," "Infinite Consciousness," and "The Upward Endeavour," and an exceedingly thin young female frequenter of night clubs, suffering badly from lack of sleep, both prove very useful in straightening out the tangled affairs of the correspondents. The book is full of happy descriptive touches, and Mark's letters from Cumberland seem laden with the smell of thec ool, clear air of moorland and hill.

"Farthing Hall." By Hugh Walpole and J. B. Priestley. Macmillan. 7/6 net.

MISS Haggard, who is a niece of the late Sir Henry Rider Haggard, has given us a story of ancient Crete almost contemporary with the Homeric Age, when the Minoan kings commanded the empire and civilisation of the Ægean. The story tells the adventures of a young man, the son of the Lord of Palaikastre, who in his endeavour to save the life of a beautiful young girl taken captive in a raid on the Isle of Mucklos arouses the enmity of Muratos, a treacherous officer of King Minos, who is secretly plotting with the Dorians to overthrow the Minoan Dynasty. After many exciting adventures and hair-breadth escapes by sea and land the Palaikastrian succeeds in rescuing the beautiful bondwoman from the burning city of Knossus, when the traitors amongst the King's generals have delivered the country into the hands of the enemy. The book takes its name from a meteoric stone, shaped like an axe, supposed to have fallen direct from the gods, and contains an interesting map of the island.

"The Double Axe." A Romance of Ancient Crete By Audrey Haggard. Dent. 7/6 net.

CLEOPATRA, in whom is embodied a two thousand years' tradition of Egyptian mystery, tinctured with Greek sanity, dominates Cæsar, whets his ambition, and, encouraging it too far, brings about his assassination. Here is an excellent subject for a monograph, which Mr. Talbot Mundy has spun into a novel. The novel, indeed, is nothing but an amplified history of the period: it is not even humanised to the extent of the average historical novel. Yet the book is pleasant. It moves fast, although three-quarters of it cover no more ground than Mr. Shaw's "Cæsar and Cleopatra."

"Queen Cleopatra." By Talbot Mundy. London: Hutchinson. 7/6 net.

The reader feels on closing "Judith Silver" that it has just missed being a first-rate novel. This is due partly to the use by the author of a species of *Deus ex machina* to round up an essentially psychological tale, and partly to the impression which one gains that the characters are too individualised to be at the same time of universal significance. It is a study of the stifling affection of a widower for his only son, and of the inevitable rift which occurs when the boy grows up and wants to make his own life.

"Judith Silver." By Hector Bolitho. Knopf. 7/6 net.

It is agreed that care and overwork quickly wither youthfulness. Women often say that it is the care and labour of washday week after week that make them old before their time.

By banishing care from washday, Rinso helps you to preserve your youthfulness.

Save yourself Washday worry and weariness by using

THE WORLD'S GREAT LABOUR SAVER

R·S·HUDSON·LTD · LIVERPOOL · WEST·BROMWICH

R 314-80

PUBLICATIONS RECEIVED.

BIOGRAPHY AND HISTORY.

Leaves from My Life. By H. Osborne O'Hagan. London: Lane. Two vols. 36/- net.

The Makers of Civilisation in Race and History. By L. A. Waddell. London: Luzac. 28/- net.

Anne Stuart: Queen of England. By Beatrice Curtis Brown. London: Bles. 10/6 net.

Private Letters, Pagan and Christian. By Dorothy Brooke. London: Benn. 15/- net.

FICTION.

No Dragon, No Damsel. By Anthony Armstrong. Stanley Paul. 3/6 net.

Likewise the Lyon. By Lettice U. Cooper. Hodder and Stoughton. 7/6 net.

The Defendant Soul. By Charles Forrest. **A Background for Caroline.** By Helen Ashton. Benn. 7/6 net, each.

The Amazing Webb. By Harry Stephen Keeler. **Gold in the Dust.** By F. Maria Albanesi. **The Crinkled Crown.** By William Le Queux. Ward Lock. 7/6 net, apiece.

Dynamite Drury. By L. Patrick Greene. Selwyn and Blount. 7/6 net.

Daughters of Lear. By D. C. F. Hardiker. Hurst and Blackett. 7/6 net.

Flames of Velvet. By Maurice Dekobra. T. Werner Laurie. 7/6 net.

MISCELLANEOUS.

The Trial of T. H. Allaway. By W. Lloyd Woodland. London: Bles. 10/6 net.

The New Healing. By Wilfrid A. Streeter. London: Methuen. 7/6 net.

The Tree of Life: An Anthology. Made by Vivian de Sola Pinto and George Neill Wright. London: Constable. 8/6 net.

Thoughts from Rabindranath Tagore. London: Macmillan. 7/6 net.

Lenz on Contract Bridge. By Sidney S. Lenz. London: Allen and Unwin. 2/6 net.

Books from the M.S. to the Bookseller. By John L. Young. London: Pitman. 5/- net.

The Necessity for Capitalism. By Philip Vos. London: Hutchinson. 4/6 net.

The Problem of Industrial Relations and other Lectures. By Henry Clay, M.A. London: Macmillan. 12/- net.

Second Essays on Advertising. By J. Murray Allison. Introduction by Viscount Leverhulme. London: Benn. 9/6 net.

The Brighter French Word Book. London: Bles. 5/- net.

NEW EDITIONS.

Extraordinary Women. By Compton Mackenzie. London: Secker. 7/6 net.

Eve's Ransom. By George Gissing. London: Benn. 3/6 net.

TRAVEL.

Tracking Down the Enemies of Man. By Alfred Torrance, M.D. London: Knopf. 7/6 net.

A Traveller of the Sixties (Diaries of Frederick James Stevenson, with Memoir). London: Constable. 12/6 net.

The Russian Land. By A. Rhys Williams. London: Bles. 7/6 net.

Stephenson's Floor Polish

is the "best of its kind."

It pays to have polished floors, and it pays to use Stephenson's Floor Polish.

It is easy and quick to apply, is fresh and fragrant, labour-saving and inexpensive. It multiplies many times the life and beauty of linoleums, parquet, etc. Stephenson's gives a bright polish that stays on and wears well.

Begin it in your home to-day!

3½d., 6d., 9d., 1/- *and* 1/9.

Sole Manufacturers: STEPHENSON BROTHERS, Ltd., Bradford

The aristocrat of drinking waters

Perrier

A good word to remember, especially in connection with Peas—

COURAGE

The best peas that money can buy. *Packets only*

WHITE TOMKINS & COURAGE, LTD., BELFAST, DUBLIN, LONDON, LIVERPOOL, ETC.

THOSE B.B.C. COOKERY TALKS ARE DOING A LOT FOR MRS. NEWLYWED

PHILIPS

ALL ELECTRIC RECEIVERS *for* EXCEPTIONAL RESULTS

Arks S 50

Philips Lamps Ltd., Radio Dept., Philips House, 145 Charing Cross Road, London, W.C.2

PHILIPS

Radio Sets and Components

Are obtainable from

KELLY & SHIEL, Ltd.

47 FLEET STREET, DUBLIN.

'Phone 1380.

Patrick Gamble, of Ballindrait, was, at a special court at Tyrone, sentenced to three months' imprisonment, with hard labour, for having stolen a bicycle and an overcoat.

PLES MECHANICAL MILKER

Here is the Machine you require, easy to operate, Labour Saving, cleanest and best.

SILVER MEDAL, MILKING MACHINE, ROYAL DUBLIN SHOW, 1920.

Read Testimonials from users of the Sharples Milking Machine:—

Rosbrien Dairy,
Limerick,
27th September, 1928.

Dear Sirs,
It is my duty to acknowledge that the Sharples Mechanical Milker which you erected on my farm last February has been a wonderful success. The milk could not be purer, as none of the air, dirt or dust of the byre comes in contact with it. It is easily managed from the beginning, the cows stand quieter than when milked by hand, and there is no trouble with kicking cows. I would recommend a mechanical milker to all dairy farmers, not only is it a labour-saver, but a time-saver.

Yours faithfully,
(Signed)
4. F. FITZGERALD.

Grene Park, Drndrum,
Co. Tipperary,
19th June, 1928.

Dear Sirs,
I cannot find words to express to you how pleased I am with the Sharples Milking Plant which you have erected for me. It is simply splendid. No hand milker could do the milking as efficiently as the machine does it. I am milking forty-eight cows and four units, and we get the job done in the morning in an hour and a half, and in the evening in an hour and twenty minutes. There are two men in charge of the milking, and a woman to do the stripping. Previous to my putting up the machine, there were six hands milking forty-five cows and it took them two hours to do the job. This speaks for itself.
As I will have fifty cows calving in a day or two, I think I should put in another unit. It would make the job much more economic to use five units for fifty cows. You will very much oblige by letting me have another unit.

Yours faithfully,
(Signed)
NICHOLAS J. GRENE.

No other milking machine has a single ounce of "squeeze"

SHARPLES without the compressed air line will act exactly like other milkers on the market, that is, it draws the milk the same way—by the use of intermittent suction produced by vacuum. But we know from experience that this is not enough. A *positive squeeze* must be given after each suck. You will find this only in the

SHARPLES MILKER

since the process is basically patented by Sharples. The reason for this squeeze is this: Drawing the milk from the udder down thru the teat also draws the blood from the veins of the udder down into the smaller veins of the teat. It is necessary that something shall keep massaging this blood back from the teat, to avoid congestion and to insure a healthy condition of the teat. The *positive squeeze* of the Sharples Milker does exactly this. Used on over half-million cows daily. Come in and see it—today!

See Our Exhibit at The Dublin Spring Show.

STAND No. 235.

Ireland: F. SPAIGHT & SONS, LTD., LIMERICK.

Are you Hard on TIES?

Body has not got the gentle the deft fingers or the careful that is required to keep some soking their best. Most of us cough male hands that wrench ush, when it would be better to and guide.
Most of us would be better with Atkinsons' Irish Poplin Ties made of a material woven from Pure China Silk and fine Worsted.
Atkinsons' Irish Poplin Ties have, in addition to real beauty of design, colour and finish, a capacity to stand rough usage, that is "life" and resilience in them, due to their absolutely unique method of manufacture. Make sure of an Atkinsons' Irish Poplin Tie next time!

Atkinsons IRISH POPLIN TIES

Sold by outfitters everywhere

R. ATKINSON & Co. COLLEGE GR DUBLIN — EST. 1820
(Lunch Ad. 63

Newcomen Steel Casements cost less than wood and are more satisfactory

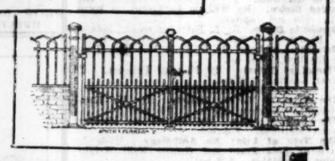

THE CENTRE OF INTEREST AT THE SPRING SHOW

Stand 199

We are showing the most up-to-date type of hay shed and cow house. Both of these are designed to save time and labour, and to earn money for farmers. On our Stand also will be found an interesting exhibit of Wrought Iron Gates, Fencing, and Steel Casements. All our products are made in the Irish Free State. If you cannot call to our stand, write for catalogues and prices.

SMITH & PEARSON
LTD.
Newcomen Iron Works, Dublin
Le'ast: 48 May Street. Limerick: 79 O'Connell Street

O.K.B.

For the Household

DIXON'S

Is made from the finest materials by the most modern process.
Is absolutely pure.
Is free-lathering.
Is not wasteful.
Does not injure the skin or the finest fabric.

FAVOURITE
SOAP : IN TABLETS
MADE BY DIXON & CO., DUBLIN. The Independent Firm.

R.D.S.
SPRING SHOW.
STAND NO. 211.

POTTER & CO., LTD.,
MOTOR BODY BUILDERS.
NORTH WALL, DUBLIN
Tel. 460. Telegrams: Liffey, Dublin.

THE JUMPING.

LADY RIDERS SUCCESSFUL.

From one o'clock onwards there was a steady flow of people into the jumping enclosure, and when the programme of interesting events taking place there was half-way through the crowded appearance of the stands and different enclosures reminded one of the Horse Show. The arrangements here were of the usual order, and if a competition did happen to run beyond its allotted time, by some means only known to the officials of the R.D.S. the time was picked up, and, despite the big number of entries and the close contests, the full programme was worked off by a quarter past six o'clock. It was a particularly interesting afternoon's jumping, with the special high jump over poles the outstanding attraction. Sheep driving and penning demonstrations by international champion sheep dogs and parades of ponies and prize cattle lent variety to the proceedings, while the band of Garda Siothchana contributed to the general enjoyment. Lady riders participated with success in two of the competitions, and a notable achievement was that of Miss Ewing Johnston, who won the high jump over poles on Carmo, while Mrs. Wall, on Twinkle, was second in two events.

A SIX-FEET JUMP.

At the opening of the high jump it looked as if very few of the competitors would negotiate the jump at its first level. Ten horses had made attempts before Chips, the North of Ireland horse, owned by Mr. John Warwick, and ridden by Mr. J. McConnell, made a clear leap, but then Mrs. Wall's Twinkle, with owner up, and Carmo (Miss Ewing Johnston) went over in equally fine style. The three named were put at it again with the bars raised, and again all went over, while yet another raising of the bar did not deter them from making clear jumps. The next time Chips refused, and was put out, leaving Twinkle and Carmo for a final attempt, at which Carmo alone succeeded. The height was 5ft. 9ins., but in a jump off between Kilbarry and Activity, for fourth prize, the former did the best jump of the competition, clearing the pole at 6ft. Kilbarry belongs to Capt. Harty, one of the Free State Army team for international competitions.

Most of the same horses were also engaged in Competition "B" over the course, and of the eight left in this, after two rounds, Chips, Kilbarry and Twinkle were still in the running, Prince, Silvo, Glider, Tony and Madcap being the others. There had been very little between any of the horses named, and when they were sent round again singly a tie resulted between Silvo and Twinkle, who were called out for a decider. An excellent round by each left the judges still unable to separate them. Silvo, however, gave a slightly better exhibition on the fifth circuit, and was awarded first prize. The competition for third and fourth prizes was equally keen between Chips, Kilbarry and Glider. Another tie resulted between Kilbarry and Glider before the latter was awarded third prize.

A NORTH OF IRELAND WIN.

The North of Ireland was again to the fore when Cuddler, ridden by the owner, Master A. Turner, won the riding and jumping competition for boys, for which there were nineteen entries. He was but little better than Mr. T. Byrne's Master Lee, ridden by Muster James O'Brien. Katty P, ridden by Master Philip Canty, son of the Curragh jockey, James Canty, was awarded third prize, and Master Joe M'Auley's Prince was fourth, and a reserve went to Snowball, the property of President Cosgrave's son Results:—

COMPETITION G.—Judges: John Kernohan and Bertram O'Reilly. First prize, £10; second, £5; third, £5; fourth, £2.
Mr. Adam Turner's CUDDLER ..... Owner 1
Mr. Thomas Byrne's MASTER LEE ..... Master J. O'Brien 2
Mr. Philip Canty's KATTY P ..... Owner 3
Master Joe McAuley's PRINCE ..... Owner 4
Mr. Liam Og Mac Cosgair's Snowball (Owner) reserved.
Also competed:—Miss Doreen Sikes's Ritzy, Mr. Henry E. Joly's Polly, Mr. Patrick Daly's Peggy, Mr. William James Grey's Topper, Miss Emilie D. Webster's Master Fred, Mr. D. L. Moore's Radio, Mr. Edward Webb's Blair, Mrs. McCaffrey's Wellfield Maid, Mr. William James Grey's Nippy, Lelia Brabazon's Billy Bijou, Mr. G. H. Robinson's Worthy Buck, Mrs. H. M. Hayward's Thumbs Up, Mrs. James M. Magee's Coneys of Connaught, Miss Constance Ringen's Magnolia.
COMPETITION I.—Judges: John Kernohan and the Hon. Mr. Justice Wylie. First prize, £15; second, £10; third, £5; fourth, £3.
Mr. J. Ewing Johnston's CARMO ..... Miss Ewing Johnston 1
Mrs. Arthur Wall's TWINKLE ..... Owner 2
Mr. John Warwick's CHIPS ... Mr. J. McConnell 5
Captain Harty's KILBARRY ..... Owner 4
Also competed:—Mrs. J. Kennedy's Islander, Mr. W. Donaldson's Miss Druce, Mr. John Warwick's Activity, the Minister for Defence's Mick, Miss D. Wilson's Pixie, Mrs. Arthur Wall's Jack-in-the-Box, Mr. W. Donaldson's The Girl, Captain J. F. O'Dwyer's Lismore, Mr. John Davison's Silvo, Mr. John Kennedy's Glider, the Minister for Defence's Edgar's Pride, Mr. D. T. Moore's Roxanna, Mrs. James M. Magee's The Nugget, Captain Corry's Hollymount.
COMPETITION B.—Judges: P. D. Cullinan and Bertram O'Reilly. First prize, £20; second, £15; third, £10; fourth, £5.
Mr. John Davison's SILVO ..... Mr. H. Davison 1
Mrs. Arthur Wall's TWINKLE ..... Owner 2
Mr. John Kennedy's GLIDER ... Miss D. Wilson 3
Captain Harty's KILBARRY ..... Owner 4
Also competed:—Mr. Richard Collen's Mona, Captain E. T. Boylan's Gay Lass, Mrs. Mary Whitestreet's Tony, Mr. John Warwick's Activity, Mr. R. P. McCloskey's Aeroplane, Mr. Richard Collen's Prince, the Minister for Defence's Mick, Miss D. Wilson's Pixie, Captain E. T. Boylan's Media, Mrs. Arthur Wall's Jack-in-the-Box, Mr. Richard Collen's Tony, Mr. John Warwick's Chips, Mr. R. P. McCloskey's Sylvia, Captain Corry's Hollymount, Captain R. Hall's The Butcher, Mr. David Collen's Ben-Hur, Mr. C. Byrne's Skylark, the Minister for Defence's Edgar's Pride, Mr. D. T. Moore's Roxanna, Mrs. John Alexander's Tota, Mr. David Duff Fraser's Old Comus, Miss M. V. Jackson's The Knut, Mrs. Morgan Mooney's Jenkins, Mr. J. Ewing Johnston's Carmo, Mr. J. W. Brittain's Swanky Pops, Mr. W. Donaldson's The Girl, Miss E. M. Cornally's Sheila, Mrs. J. Kennedy's Islander, Captain T. Wilson's Sinney Boy, Mr. John Rambee's Cook's Joy, Mr. Joseph Doyle's Sunnybank, Mr. Thomas M. Long's Terry, Captain T. J. Wilson's Madcap, Miss Margaret R. S. Laidlaw's Bubloo, Mr. W. Donaldson's Miss Druce, the Minister for Defence's Caith Ban, Mrs. James M. Magee's The Nugget, Captain J. F. O'Dwyer's Lismore.

IRISH POTATO TRADE.

VARIETIES SUITED FOR ENGLAND.

The importance of the Irish potato growing industry is demonstrated in the Educational Exhibit of the Department of Agriculture by samples of two varieties which are popular in England—viz., Up-to-Date and King Edward. The former indicates the differences in colour due to the soils in which the potatoes are grown. Ballina, Co. Mayo, has supplied a sample of the most popular colour known as "red soils," while another good coloured lot have come from Co. Wexford. The difference between potatoes grown on bright and dark soils in Co. Donegal is very striking.

For the purpose of comparison, a sample of "Majestic," which resembles Up-to-Date in shape, was specially secured from the silt land of Lincolnshire. Potatoes grown on this land invariably obtain top price on the London market. The sample is a particularly good one, but there is no doubt potatoes of equal merit could be grown in certain districts in Ireland. The difficulty is that, while there are thousands of acres of silt land in Lincolnshire, absolutely uniform, it is hard to get as much as five acres together in Ireland which will impart a uniform colour to the potatoes.

There are also samples of seed potatoes

(Continued at foot of next Column.)

TO-DAY'S PROGRAMME.

9. 0 a.m.—General Exhibition of Machinery in Motion, Implements, etc.
9. 0 a.m.—Show of Live Stock (Cattle, Sheep, Pigs, and Ponies), Poultry, and Rabbits (Anglesea Hall, East). Dairy Produce and Eggs on South Gallery (Main Hall).
10. 0 a.m.—Competition of Butter Makers in the Working Dairy (Sandymount Hall).
11. 0 a.m.—Countryside Workers' Exhibit, East Gallery, Main Hall.
12. 0 noon—The Committee of Agriculture will meet for the consideration of objections (if any) and other business.
1. 0 p.m.—The Black Dyke Mills Band in the Band Stand on the Lawn.
2. 0 p.m.—Competition of Butter Makers in the Working Dairy (Sandymount Hall).
2.30 p.m.—Miss Lily Fagan's Ladies' Orchestra in the Main Hall.
6.30 a.m.—The Show Yard closes.

Jumping Enclosure Events.

1.30 p.m.—Admission to Grand Stand Enclosure.
2. 0 p.m.—The Garda Siochana Band in the Grand Stand Enclosure.
2.15 p.m.—Sheep Driving and Penning Demonstrations by International Champion Sheep Dogs.
2.35 p.m.—Parade of Riding Ponies (Classes 91 and 92). All to parade.
2.45 p.m.—Parade of Cattle. (All Prize Winners to parade.)
3.30 p.m.—Jumping Competition over the Course. Class C.
4.15 p.m.—Riding and Jumping Competition for Girls over Special Course. Class H.
4.45 p.m.—Sheep Driving and Penning Demonstrations by International Champion Sheep Dogs.
5. 0 p.m.—Jumping Competition. Over two stone walls. Class D.

SURPRISE BUTTER INSPECTIONS.

SYSTEM EXPLAINED TO ENGLISH VISITORS.

In connection with their tour of the Irish Free State the party of business men from Great Britain, who are here at the invitation of the Railways Committee on National Development, yesterday morning visited the Free State's Department of Agriculture Butter-testing Station at Harcourt terrace, Dublin.

On arrival the party were received by Mr. Patrick Hogan, Minister for Agriculture, and Mr. A. Poole Wilson, Chief Director of Dairying in the Free State.

Mr. J. W. Dulanty, Irish Trade Commissioner in London, who accompanied the party, introduced the members individually to Mr. Hogan, who extended to them hearty welcome to Ireland.

The party then went on a tour of inspection of the station, and were shown tested samples of butter, the chemical and bacteriological laboratories, chilling rooms, and the spacious butter examination hall, with a cool air shaft under the ceiling, by means of which the temperature is regulated.

Mr. A. Poole Wilson, who gave a short lecture to the party, said that the examination hall is used principally in connection with the surprise butter inspections, which are held frequently, with the two-fold object of securing continuous improvement in the quality and finish of butter, by stimulating proprietors and managers to devote increased attention to every detail in manufacture, and ascertaining the creameries to which licences will be granted for the use of the national mark for butter when it is established. Although surprise butter inspections have been held in this country for the past twenty-six years, except during the Great War, more attention is being paid to them this year than ever before. Up to 1926, inclusive, exhibits were forwarded by creamery managers on receipt of a telegram, but for a few inspections the exhibits were sealed at creameries by inspectors, who selected packages at random from the stock. The advantage of the latter method from the point of view of preserving the element of surprise and preventing any special preparation even in the matter of packing and finish is obvious. It is intended that all inspections in 1929 and future years only packages thus sealed will be judged.

THREE JUDGES.

The butter sent for inspection is retained at the Butter Testing Station under ordinary commercial conditions for a period of from eleven to fifteen days before being judged. At the end of that time each sample is examined by three judges acting independently, and marks are awarded under the following heads:—

Flavour—maximum marks	60
Texture—maximum marks	30
Colour—maximum marks	5
Packing and Finish—maximum marks	5

Butter which is accepted in the trade as "choicest" is awarded 86 marks for flavour and 26 marks for texture. If the butter is in any way faulty the marks are lowered according to the degree of the defect, while, on the other hand, if it is superior in quality to the ordinary "choicest" butter correspondingly increased marks are awarded. Each exhibit is also weighed and tested for water content, salt, yeasts and moulds. Other determinations may also be made in connection with some of the exhibits such as presence of metals and preservatives or the bacterial flora of the butter.

As soon as the judging of the butter has been completed, the results are scheduled and issued to the participating creameries. The exhibits are at the same time returned to the creameries so that each manager can examine his butter in conjunction with the marks awarded and in the conditions in which it would, in the ordinary way, reach the consumer. The ultimate aim is to ensure that every creamery in the Free State will manufacture a uniformly good commercial butter.

NATIONAL MARK FOR BUTTER.

The inspections, said Mr. Wilson, serve another very important purpose. A licence to use the national mark will be granted only to creameries which produce consistently good butter, and the marks awarded at the surprise inspections, together with the marks awarded by examining inspectors at the ports to butter in course of export, will be taken into consideration in determining the creameries to which such licences will be issued. Any creamery whose butter does not consistently score at least 86 marks for flavour and 26 marks for texture will not be allowed to use the mark. Other factors will, of course be considered.

Mr. Wilson spoke on the work of the chemical and bacteriological laboratories at the station under the control of highly qualified analysts and well equipped with modern appliances.

The party then left for the Spring Show, where they were met and conducted around the exhibits by Mr. Edward Bohane, Director, and entertained to lunch as guests of the Royal Dublin Society.

(Continued from Previous Column.)

showing the type of grading required for the English market—namely, 1¼ inch to 2 inch, as well as a collection of the principal commercial varieties grown for seed purposes in the Athlone district and in Co. Donegal. From the former district there were sold this season 2,200 tons of seed as against 1,750 tons last season, and from Co. Donegal 2,083 this season against 1,818 tons last season.

There are samples of 150 varieties of potatoes, grown in Ireland, staged with the object of showing those which are profitable and those which are not.

CATTLE SALES AT THE SHOW.

EIGHTY GUINEAS FOR AN ABERDEEN-ANGUS.

Some good prices were realised at the sale of Shorthorn, Aberdeen Angus and Hereford heifers by Messrs. Gavin Low, Ltd. Shorthorns made up to 30 guineas, Dairy Shorthorns up to 57 guineas, and Aberdeen-Angus up to 80 guineas, the top price of the sale. This was paid for Lieutenant-Colonel Giles Loder's Black Velvet of Eyrefield, an eighteen months old heifer that was reserve for the Aberdeen-Angus female championship.

Appended are the principal sales:—

	Gns.
SHORTHORN HEIFERS.	
Mr. W. J. Lundy's Northern Duchess, Feb., 1928 (A. H. Good Cork)	30
Mr. S. Watson's Belle, Sept., 1927 (J. McManus, Rathkeeland, Co. Fermanagh)	30
Mr. R. A. Latta's Ballinakilin Fair Splendour, Mar., 1928 (Molloy Bros., Waterford)	25
Mr. R. A. Latta's Ballinakilin Dark Splendour, Mar., 1928 (C. Kennedy, 40 Hogan place, Dublin)	28
Mr. J. O'Dwyer's Royal Kora, April, 1928 (C. Kennedy, Dublin)	26
DAIRY SHORTHORN HEIFERS.	
Mr. Matthew Hamilton's Ebiana, Feb., 1927 (Mrs. H. M. Smith, Mountmellick)	37
Mr. M. Hamilton's Acacia II., April, 1927 (Mrs. D. Thompson, Trim)	40
Mr. W. J. Walker's Sundew's Pansy, Jan., 1927 (T. Jones, Rathmore, Co. Cork)	33
Mr. P. J. Connolly's Madam Luxury, Jan., 1928 (J. Quinlan, Kilmallock)	43
Mr. P. J. Connolly's Carahan Maud, Feb., 1928 (E. Stocke, Fethard)	40
Mr. Wm. Doherty's Roe Queen, Feb., 1928 (W. Campbell, Lambay, Co. Dublin)	25
Mr. G. F. Graham's Clones Grand Ulle 3, Mar., 1928 (T. Burton, Millstreet)	44
Mr. G. F. Graham's Clones Grand Ulle 2, Mar., 1928 (R. Vesey Stoney, Oldcastle)	26
Mr. R. Graham's Gertie, Nov 26., 1927 (Mrs. Butler, Dunboyne)	57
Mr. R. Graham's Killycreen Lass 28, Mar., 1928 (C. Kennedy, Hogan place, Dublin)	30
Mr. Robt. Hall's Ruby Sunshine, April, 1928 (J. Fitzsimmons, Sallins)	26
Mr. R. A. Latta's Ruby Necklace, Feb., 1928 (G. Kearon, Arklow)	40
Mr. W. J. Lundy's Betty Bloom, Sept., 1927 (H. Maxwell, Tullow, Co. Waterford)	57
Mr. J. A. McCague's Lily Lone, May, 1928 (W. J. Grey, Dalkey)	28
Mr. H. McCalden's Milkmaid, Jan., 1928 (C. Kennedy, Dublin)	46
Mr. E. MacLysaght's Coillenill Charming Lass 5, Jan., 1928 (Capt. Considine, Pallas, Co. Leitrim)	45
Mr. W. J. Shannon's Besbrook Joy, Mar., 1928 (T. Gordon, Mohill)	40
Mr. G. Skelton's Dairy Lady 2, Mar., 1928 (J. O'Dwyer, Mooncoin, Co. Kilkenny)	33
Mr. G. Skelton's Dairy Leafe, Feb., 1928 (J. O'Dwyer)	43
Mr. C. Welsh's Orphan Princess 2, Jan., 1928 (P. J. Cavanagh, Rathlee, Sligo)	30
Mr. C. Welsh's Roan Rosewood, Mar., 1928 (T. O'Sullivan, Cookstown)	42
ABERDEEN-ANGUS.	
Major R. W. Hillas's Lady of Dooneeoy, Nov., 1926 (Major Cooper, Coolfeney)	25
Major Hillas's Perilla of Dooneeoy, Nov., 1926 (Major Cooper)	38
Mr. R. A. Synge's Janette 3 of Glanmore, Dec., 1926 (W. J. Mitchell, Leixlip)	26
Mr. R. A. Synge's Peggie 2 of Glanmore, Jan., 1927 (W. J. Mitchell)	26
Mr. R. A. Synge's Legion 2 of Glanmore, Dec., 1926 (Molloy Bros., Waterford)	25
Mr. R. A. Synge's Evelyn of Glanmore, Dec., 1926 (S. Danaher, Fynes)	26
Mr. J. B. Tedcastle's Bethania of Kilmullen, Dec., 1926 (P. O'Donnell, Kilmallock)	40
Mr. J. B. Tedcastle's Esna of Kilmullen, Jan., 1927 (Molloy Bros.)	30
Mr. J. B. Tedcastle's Parma of Kilmullen, Mar., 1927 (W. J. Mitchell)	28
Mr. Frank W. Higgins' Janina of Leckfield, Dec., 1927 (J. W. O'Boyle, Kilkea)	29
Mr. R. A. Kilroe's Black Era of Clongill, Jan., 1928 (H. A. J. Kyle)	25
Lt.-Col. Giles Loder's Black Velvet of Eyrefield, Dec., 1927 (J. O'Brien, Enniscorthy)	80
Miss V. Tyrte's Pearl of Saunders Grove, Jan., 1928 (J. Smith, Donahate)	55
Mr. R. C. Williams's Whippette of Coolcower, Dec., 1927 (Capt. Treuch, Choughjordan)	25
Mr. R. C. Williams's Gazelle of Coolcower, Feb., 1928 (Capt. Treuch)	41
Hon. Cecil Baring's Millicent of Lambay, April, 1928 (S. Livingstone, Portaferry)	30
Mr. H. Brooks's Mabel of Westfield, March, 1928 (M. Smith, Trim)	26
Mr. H. Franks's Emily of Westfield, April, 1928 (T. Duggan, Thurles)	30
Lieut.-Col. G. Loder's Black Bell of Eyrefield, March, 1928 (Major Cooper)	29
Lieut.-Col. G. Loder's Black Lace of Eyrefield, April, 1928 (F. Leigh)	45
Mr. J. O'Leary's Lallie of Bridelands, March, 1928 (W. McArdle)	25
Mr. R. Tyrrell's Emily of Ballindoolin, March, 1928 (T. K. Laidlaw)	48
Mr. R. C. Williams's Bungelle of Coolcower, March, 1928 (R. Barry)	27
Mr. R. C. Williams's Blankette of Coolcower, March, 1928 (P. Conlon)	36
HEREFORDS.	
Mr. W. Tully's Red Girl, February, 1927 (H. Wallace)	40
Mr. W. Tully's Dahlia, April, 1927 (J. J. Fitzsimmons)	32
Mr. W. Tully's Bonnie Girl, February, 1927 (T. B. Atkinson)	32
Vice-Admiral A. Craig Waller's Lovely Daisy, March, 1928 (H. A. Kelly)	41
Sir N. T. Everard's Randlestown Fanny 12, December, 1927 (C. J. Blake)	30
Sir N. T. Everard's Happy Century 15, March, 1928 (C. J. Blake)	37
Mr. J. R. Harrison's Tiara 25, May, 1928 (E. Cheasty)	36
Mr. E. Kennedy's Johnston Jewel, March, 1928 (C. J. Bourchier)	35
Mr. Charles S. Purdon's Jasmine, May, 1928 (T. B. Atkinson)	50
Mr. C. S. Purdon's Janette, March, 1928 (T. B. Atkinson)	48
Capt. S. F. Purdon's Jest, February, 1928 (Hon. E. Guinness, Cong, Co. Mayo). Sold privately	47½
Capt. S. F. Purdon's June, March, 1928 (Hon. E. Guinness). Sold privately	47½
Mr. R. Roche's Magiass Linnet, April, 1928 (J. B. Briody)	46
Mr. R. Roche's Magiass Thrush, March, 1928 (G. E. Moore, Athboy)	51
Mr. H. C. Stanley's Sunbeam of Coolnabee, February, 1928 (Miss Harvey)	43
PIG SALES.	
Mr. E. J. Clarke's Aghamarta Queen 67, January, 1928 (Colonel Jones)	14
Mr. Charles Coppen's Gurrawn Duchess 28, Feb., 1928 (Redmond Roche, Gorumlieu)	17
Lieut.-Col. L. A. Bryan's Borrmount Mary 40, July, 1928 (W. H. Fosslt)	14
Mr. E. J. Clarke's Aghamarta Queen 68, July, 1928 (R. Roche)	20
Capt. R. H. Fowler's Robinstown Lily, July, 1928 (W. J. Grey, Dalkey)	17½
Col. C. M. Gibbon's Sleedagh Boadicea 2, July, 1928 (Dr. Pasture)	15
Mr. T. J. Lalor's Ballard Maggie 12, July, 1928 (Miss Blake)	15
Mr. T. J. Lalor's Ballard Maggie 11, July, 1928 (Mr. McCarron)	15
Mr. D. R. Pack-Beresford's Fenagh Viola 20, August, 1928 (Capt. Napper)	20

THE JERSEY CATTLE SOCIETY.

BREED MAKING PROGRESS.

The Jersey Cattle Society of Ireland held its annual general meeting in the Committee Room of the Royal Dublin Society yesterday, with Mr. Ernest Bewley (President) in the chair. The Honorary Secretary, Mr. Alfred Werner, in his report, stated that the financial position of the society was sound, and that, owing to the energy and enthusiasm of the members, there had been a large increase in membership during the year. He also mentioned that pedigree Jerseys were becoming very popular in the Free State, and that several new herds were being formed. The third year of its existence closed full of promise for the society. It felt it was in a position to extend its sphere of action, and that it could face with equanimity the formidable task of ultimately removing prevalent misconceptions regarding Jerseys, and that, with time and patience, it would remove all obstacles which confronted it in its path to progress and prosperity.

Mr. Ernest Bewley was re-elected President, Mr. S. N. Robinson Vice-President. Committee—Mrs. Darley Miller, Mrs. M. E. Hewitt, Mr. W. H. Odlum, Mr. S. L. Robinson, Mrs. de Courcy Wheeler, Miss B. McCrea, Mr. James Byrne, Captain Allison. Honorary Treasurer—Mr. G. A. Thompson. Honorary Secretary—Mr. Alfred Werner.

TO INVITE YOU

to inspect our EXHIBIT in MAIN HALL SPRING SHOW

Where we are Showing

SOAPS

to suit all purposes :: ::

JOHN BARRINGTON & SONS, Ltd., DUBLIN

BEST and LAST LONGEST!

SPRING SHOW, BALLSBRIDGE
STAND Nos. 193 and 194.
THORNYCROFT VEHICLES

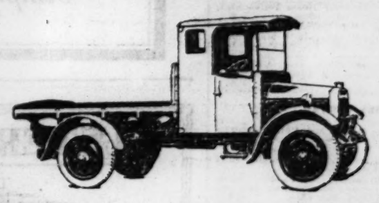

FOR FREIGHT AND PASSENGER SERVICE
THOMAS THOMPSON & Son Ltd.
19-22 LOWER ABBEY STREET, DUBLIN
BODY BUILDING SHOPS—HANOVER WORKS, CARLOW

MILLAR'S JAEGER - CONCRETE MIXERS

SHAKER ON LOADER BUCKET - REVOLVING WATER TANK - ROLLER CHAINS - HINGED ENGINES

ALSO
TRACTORS
ASPHALT PLANT
MORTAR MILLS
PUMPS
HOISTS and
Contractors' Plant

See Exhibit - SPRING SHOW - Stand Nos. 193-194
THOMAS THOMPSON & SON, LTD.
19-22 LOWER ABBEY ST. - DUBLIN.

ELTO OUTBOARD MOTORS

Reduced Prices:

24"	Service Models	£29
23"	Speedster "	£32
28"	" "	£33
23"	Quad "	£48
28"	" "	£49

THOMAS THOMPSON & SON, Ltd.
19-22 Lower Abbey Street, Dublin.
Ballsbridge Show *Stands 193-194*

LATIL

5 TON LOW LOADER FOR LONG-DISTANCE WORK.

ALSO

5 TON AND 10 TON TRACTORS

FOR HAULAGE. AGRICULTURAL AND FORESTRY WORK.

Ballsbridge Show. Stand Nos. 193 and 194.

THOMAS THOMPSON & SON, LTD.
19-22 LOWER ABBEY STREET, DUBLIN

A. & J. MAIN & Co. Ltd.

Designers and Manufacturers of all types of

STEEL AND IRON BUILDINGS

STEEL ROOF PRINCIPALS
RACE AND SPORTS STANDS
HAY AND STRAW SHEDS
ALL CLASSES OF FENCING
RAILINGS, GATES, ETC.

11 Leinster Street, DUBLIN
R.D.S. SHOW STAND No. 222

WITH A REAL DAY'S WORK AHEAD

—Eat this nourishing, delicious food

When you eat Grape-Nuts, you are doing as millions of other wise folk are doing—ensuring against fatigue and exhaustion from hard work. For Grape-Nuts supplies you with the nourishment you need. It supplies that nourishment which your body *must* have—in a form which you can easily digest, and derive full benefit from. It is nourishment in its most delightful form. Everybody thoroughly enjoys eating Grape-Nuts, just because it is so good to eat. You can taste the wheat and barley in those nutty-flavoured granules. It's crisp, too; you "crunch" and chew it. Good for teeth and gums.

Remember, Grape-Nuts needs no preparation. Simply pour it straight from the packet to the plate, add hot or cold milk and sugar, and there you are! You can get 10 good helpings from one 11d. packet. There's economy!

What is Grape-Nuts?

Grape-Nuts is made of Wheat and Malted Barley with yeast and salt. This combination furnishes out of all the vital nourishment elements contained in Wheat and Barley — in a form which you can very easily digest. Grape-Nuts supplies the body with Dextrose, maltose and other carbohydrates; iron, phosphorus, protein, and the essential vitamin B.

Grape-Nuts

DELICIOUS FOR BREAKFAST, LUNCH OR SUPPER

11d a packet

Post Products Limited

GRAPE-NUTS IS ONE OF THE POST PRODUCTS WHICH INCLUDE POSTUM, POST TOASTIES AND POST'S BRAN FLAKES

SHANNON POWER

SEE THE SHANNON WORKS UNDER IDEAL CONDITIONS.

TRAVEL TO LIMERICK, TUESDAY, 14th MAY,

Fast non-stop Train With breakfast and Dining Car

Kingsbridge dep. 8.0 a.m.
Returning 7.30 p.m.

RETURN FARE 21/- FIRST CLASS

BOOK NOW.

THIS CHEAP FIRST CLASS FARE INCLUDES BREAKFAST ON DOWN JOURNEY AND DINNER ON UP JOURNEY.

Tickets available for return day of issue.

Tickets can be obtained at Kingsbridge Booking Office.

NO TICKETS ISSUED AFTER 11th MAY.

G S R

P. J. FLOYD, Traffic Manager.

QUALITY ALWAYS WINS at the Spring Show, and QUALITY HAS MADE THE FAME OF

Batchelor's Peas

BATCHELOR & CO. (Sheffield) LTD., Stanley Street, Sheffield.

SOLD IN PACKETS BY ALL GROCERS AND GREENGROCERS.

YESTERDAY IN THE SENATE.

GUARDS' REDUCED ALLOWANCES.

DEFEAT OF LABOUR MOTION TO RESTORE THEM.

SMALLER SALARIES FOR CHAIRMEN.

Mr. WESTROPP BENNETT, Chairman, presided at yesterday's sitting of the Free State Senate.

Mr. JOHNSON moved:—"That the Garda Siochana Allowances Order, 1928, made on the 15th March, 1929, and laid on the table of the House on the 26th April, 1929, which amends, by the way of reduction, as from April 1st, 1929, the scale of allowances to officers and men of the Garda Siochana, contained in the Garda Siochana Allowances Order, 1926, shall be and is hereby annulled."

He said that they had to be quite sure that nothing was done to militate against the good conduct, efficiency and prestige of the Guards. The proposed order was liable to be detrimental to the force, and ought not to be put into operation. That meant a reduction in their income of two shillings and sixpence a week. It was proposed to effect a reduction in vote of £40,000 by this means, of which the abolition of the boot allowance accounted for £27,000, and the reduction of the cycling allowance for £13,000.

There had been an increase in the price of boots in the last few years. The reason given by the Minister for the reduction of the Guards' boot allowance was the present need for economy. Did the Minister or anybody else pretend that the country was in a worse position in 1929 than it was in 1926, and that they were now unable to fulfil promises made in 1926 by the late Minister for Justice? Was the situation so much worse in 1929 that they must make this reduction? All the indications were, in fact, the other way. There was no justification for visiting this economy on the Guards. The economy should be effected in some other way.

LOWEST PAID FORCE.

There had been already a cut of ten shillings per week, which had brought the Guards' pay considerably below that which prevailed in either Northern Ireland or in Great Britain. Their pay was the lowest in any English-speaking country to-day. This attempt to cut their emoluments would, he feared, have an unsteadying effect, and the value sought to be got out of it would be more than eaten up by resignations and in other ways.

Sir THOMAS ESMONDE seconded the motion, and said that the Civic Guards always discharged their duties to the public satisfaction. The Irish Free State could not afford to pay such high salaries as obtained in England; but whatever promises were made to the Civic Guards should be carried out by the country.

Mr. BAGWELL said that it was a serious allegation to say that there had been such discontent at the reduction of pay and emoluments as to lead to resignations at a rate which altogether outweighed the value of the economy. He hoped that the Minister would give them information bearing on the rate of resignations since these reductions began.

MINISTERIAL STATEMENT.

Mr. BLYTHE, Minister for Finance, said that he was satisfied that no serious discontent existed in the Force. No serious discontent existed, because the Guards were satisfied that no further cuts would take place. He had received no resignations whatever since the new Order. There were from 180 to 200 resignations every year for a variety of reasons. There were always resignations, but there had been no change as the result of this particular reduction.

The allowance of £5 for bicycles was too high, and the £2 10s. allowance was reasonable, and would cover the expense that was likely to fall upon the Guards.

The boot allowance was clearly too high. Boots were no more a part of uniform than socks and shirts, which were never provided. The boot allowance was, in fact, started when pay was very low and the authorities were unwilling to grant higher salaries. After consideration they thought it was now reasonable to abolish the boot allowance altogether.

INVITATION TO DISCONTENT.

The motion to annul the reductions was defeated by a large majority in the Dáil, and if the motion were carried in that House the question would remain open in one form or another for a considerable time. That certainly would create a situation where there would be an invitation for discontent of one sort or another to take place in the ranks of the police. If the cost of living, for instance, fell by thirty per cent., a new situation would presumably arise; but, apart from some big thing like that, the Guards had the assurance of the present Government individually and collectively, that they did not stand for, and would not propose, any further changes in their emoluments in any form that would be to their disadvantage. They all recognised the splendid work of the Guards; they regretted making these reductions, and would have avoided doing so if they could.

Mr. BROWN, K.C., expressed the opinion that the reduction in the boot allowance meant a reduction of 1s. 6d. a week in salary, and he thought that that allowance was for part of the uniform.

Mr. COMYN, K.C., in opposing the motion, said that so long as every man, woman and child in the Free State was taxed in a sum exceeding £10 per head per annum he would be in favour of the reductions. He hoped that the Minister when he again wanted to make economies would have the courage to start with the higher grades of the Civil Service.

Sir WALTER NUGENT did not think a case had been made for the annulment of the motion for reduction.

THE SOLDIERS' BOOTS.

Mr. GUINNESS asked if the boots supplied to soldiers and to postmen were part of their uniform.

Mr. BLYTHE said that the soldier was in a different position, for he was fully clothed by the Government, and received no allowance. He could not answer the question with regard to postmen.

The Right Hon. ANDREW JAMESON said that he certainly would have voted for the motion but for the fact that the Minister had stated definitely that there would be no further reductions in the salaries and allowances of the force, and that he had also stated that if the Senate passed the motion the difference of opinion between the Dail and the Senate might lead to further useless discussion, and probably accentuate the trouble. He had a great belief in the quality of the men in the force, and he did not believe that they would carry the matter to such an extent that it would affect the discipline of the force.

Mr. JOHNSON, in replying, said that the boot allowance was the only one the Guards were opposing, and if the order were allowed to remain it would remove to some extent the sense of stability, and to some degree, the loyalty among many members of the force.

On a division the motion was defeated by 31 votes to 5.

BILLS PASSED.

The following bills passed their final stages without discussion:—

Constitution (Amendment No. 14) Bill, 1928.

Constitution (Amendment No. 15) Bill, 1928.

Constitution (Amendment No. 16) Bill, 1928.

The Industrial and Commercial Property (Protection) (Amendment) Bill, 1929.

SALARIES OF CHAIRMAN AND VICE-CHAIRMAN.

On the motion of Mr. DOWDALL, seconded by Mr. GUINNESS, the following motion was passed unanimously without discussion:—

"That, in accordance with the report of the Special Committee on the remuneration of the Chairman and Vice-Chairman and pursuant to Article 21 of the Constitution, the remuneration of the Chairman be at the rate of £1,200 per annum and that of the Vice-Chairman at £750 per annum as and from the 1st June, 1929."

The debate on the Censorship of Publications Bill, 1928, was adjourned, the Chairman stating that the Minister who was in charge of the bill was engaged in the other House.

The House adjourned until 3 p.m. on Wednesday next.

IN THE NORTHERN CAPITAL.

Belfast Harbour Development: Looking to the Future: The Election Fever: Some Stiff Fights Expected: Premier's Statement Criticised.

FROM A SPECIAL CORRESPONDENT.

BELFAST, Thursday.

SEVERAL months ago the Prime Minister, in discussing the industrial situation in Northern Ireland, mentioned that plans of a far-reaching nature for the relief of unemployment were being matured by the Government, and in hopeful mood foreshadowed a new era of prosperity for the province within a few years. The scope of these schemes has not been disclosed, but it is reasonable to assume that they refer chiefly to the development of natural resources, the attracting of new industries, the fostering of fisheries with adequate harbour accommodation, and the improvement of roads.

In this connection the announcement made on Tuesday that the Belfast Harbour Board had decided to build new docks at an estimated cost of over £300,000, came as a dramatic surprise to the people of the North. No one, outside the circle of the Board and its officials, expected that a scheme of such magnitude was to be undertaken, and as it appears that it was only rendered possible by generous financial assistance from the Government, the position of Lord Craigavon and his colleagues has been greatly strengthened amongst the great mass of the electors who prefer deeds to bluster.

ROMANCE OF BELFAST.

The proposed works will give constant employment to about four hundred men for nearly three years, and, although the number is small compared with the great army of idle men who roam the streets, it must not be forgotten that trade in other directions will be improved, while the extra circulation of money will restore prosperity to many small shops which have been feeling the pinch of depression in working-class districts. A good beginning has been made, and it has shown that the Government has not been forgetful of its promises. It is to be hoped that other schemes of public utility will be put into force as soon as possible, and Lord Craigavon has declared that, if he is returned to power with a sufficient majority, this will be done. The outlook presents little gleams of hope.

The growth of Belfast is bound up with the ever-increasing prosperity of the port; for, as pointed out by Mr. Herdman, Chairman of the Commissioners, anything that benefits the harbour is certain to have its reflex in the city and all over the province. The story of the development of Belfast Harbour reads like a romance. Its great docks and waterways were formed out of a marsh, and the enterprise and progressive policy of the men who guided its destinies in the past were mainly responsible for placing the port in its present proud position.

FAITH IN THE FUTURE.

That policy is being continued by the Commissioners, who now have charge of its affairs, their principal aim being to attract trade by moderate dues and rates, and the provision of ample and commodious accommodation for traffic along the quays. It was stated at the meeting on Tuesday that foreign tonnage at present did not justify expenditure on harbour extensions, but that they must have faith in the future both in regard to trade generally and as affecting the province. It will thus be seen that the Commissioners view the coming years with confidence, and, as they are able business men, keen and alert to the possibilities of expansion, their optimism has much to justify it. The section now to be commenced is only part of a vast scheme of development on the Antrim side of the river, and in the course of time these new docks will have a direct approach from the sea; but financial considerations do not permit of that being done at present.

On the County Down side much is being accomplished in the way of extending the reclamation bank at the east side of Musgrave Channel and in the improvement of the harbour roads, these works also being carried out as subsidiary relief schemes.

THE ELECTORAL CAMPAIGN.

The candidates representing various interests both for the Northern and Imperial Parliaments are all in the throes of electioneering, and every one has his special nostrum to cure the many ills which affect the province. Safeguarding for the linen industry is being eloquently advocated, and the dumping of a huge quantity of Russian yarns on the Irish market the other day, at a much lower price than they could possibly be produced here, has given force to the claim for sympathetic consideration. This, however, is a problem over which the Northern Government has no jurisdiction, and the imperial authorities have already shown their hostility towards any form of even modified protection for the industry. Lord Craigavon is hopeful that under pressure something may be done at Westminster to relieve the situation, and the official Unionist candidates are making this subject a feature of their electoral campaign.

The local optionists are still preaching that the path they indicate is the only way to a prosperous and contented province, although how that is to be accomplished by their policy is not very clearly explained. They even want to dictate to England on the drink question, but it is hardly likely that the Sassenach will be sympathetic towards any outside interference with his social customs. Mr. Somerset, the official Unionist candidate for North Belfast, is being opposed because he refused to fall in with the views of the extremists. He has pointed out that the Imperial Parliament has nothing whatever to do with the licensing laws of Northern Ireland; but that makes no difference, and the question is, therefore, to be tested in what is, perhaps, the strongest temperance division in the city.

OLD FABLE DISCREDITED.

The campaign against Sir Dawson Bates, Minister of Home Affairs, and his parliamentary secretary, Mr. George B. Hanna, has aroused much interest. Each is opposed by a strong candidate, and the issue is by no means certain for the Government representatives. A stiff fight is being put up by the Independents, and it is probable that their composition will not be much changed in the new House, although it has been suggested that the new system of voting, combined with the skilful carving out of constituencies, was intended to wipe them out completely. There is a strange feeling of discontent against our highly placed parliamentarians, even in quarters where one would not expect to find it, and this may get expression at the polls, particularly as the old fable about the North being merged into the Free State has been discredited. Nothing new appears in any of the speeches. The people are served up with the same stories daily, the same old platitudes, the same old shibboleths, and the small attendances at many of the meetings show that the electors have either already made up their minds or are bored with it all. Just now there is silence in the new constitutional camp, but the trumpet is sounding, calling the Liberals to their duty—a political crime in the eyes of Government supporters.

The rejection of Sir Robert Lynn as an official Unionist candidate for County Antrim in the Imperial Parliament occasioned a good deal of surprise in the city last night, as it was thought that he is the strongest man who could be found to save the seat from Liberalism. Sir Joseph McConnell, who was selected, is Deputy Grand Master of the Orangemen of County Antrim, and will probably command the full voting strength of the Order.

PREMIER CRITICISED.

A good deal of hostile comment has been created by Lord Craigavon's condemnation of those who oppose the official Unionist candidates, as it is becoming more and more recognised that a man may be opposed to the Government and still be a sound Unionist and loyalist in principle. That idea, however, does not appeal to the leaders; but it cannot be smothered and is finding expression everywhere. The English people are not labelled as traitors because they vote Liberal one day or Conservative the next. It was only in this country that such a rigid rule as unhesitating and unquestioning allegiance was enforced, but it is rapidly becoming out of date. Commenting on this subject a couple of days ago, the Rev. T. M. Johnstone criticised a statement made by Lord Craigavon, and said that the Premier seemed to think that no man was a true Ulsterman, even although a Unionist, who had the courage of his convictions on some moral question and was prepared to stand up for them against an official candidate. That sums up the situation pretty accurately; for the leaders have had their own chosen way so long that they cannot appreciate independence of thought, in the political sense, in others.

Lord Craigavon says that "Ulster" requires every son and daughter not only to approve of the policy of the Government, but actually to vote on the day of the poll. He suggests that apathy could not exist if the people realised the danger existing in Great Britain of power being seized by the Socialist Party and with the Constitution of the Free State hanging by a thread of six votes, as well as the possibility of a Republican State along the border.

THE NEXT SPEAKER.

The Hon. Harry Mulholland, the Junior Unionist Whip in the Northern Parliament, may be in the running for the position of Speaker in the House of Commons, rendered vacant by the resignation of Mr. Hugh O'Neill, who is one of the candidates for County Antrim in the British Parliament. Mr. Mulholland is popular with all parties, but, of course, he has not the experience of custom and tradition which is required for such a post. Apart from that, he would make an ideal Speaker.

There are strong rumours in the city that another member may be offered the position because of his wide knowledge of parliamentary procedure, but it is probable that he would not meet with the approval of the Opposition, and it would be much pleasanter if the election were unanimous. Of course, it all depends on whether the representatives referred to are returned to the new Parliament. One never knows what may happen.

LAW REPORTS.

CROKER WILL CASE.

CLOSING STAGES.

(BEFORE MR. JUSTICE O'BYRNE AND A JURY.)

The hearing of the case of Mrs. Fanny Harrison Creemh, of Inchanuire, Ballytore, Co. Kildare, against Mrs. Bula E. Croker, of Glencairn, Sandyford, Co. Dublin, was resumed. The plaintiff claims to be entitled to a legacy of £5,000 under a codicil to the will of the late Mr. Richard Croker, Glencairn, and to have a copy of the codicil established, the original having been lost or destroyed without being revoked.

The defendant denies that the codicil was duly executed and pleads alternatively that it was destroyed by the late Mr. Croker with the intention of revoking it.

Mr. Wood, K.C.; Mr. Hubert Hamilton, K.C., and Mr. T. J. Conolly (instructed by Messrs. Miley and Miley) appeared for the plaintiff; and Mr. Lynch, K.C.; Mr. Fitzgerald, K.C., and Mr. McGuckin (instructed by Mr. H. B. O'Hanlon) for the defendant.

The evidence having concluded,

Mr. Justice O'Byrne indicated the questions that he intended to leave to the jury, which, in effect, were as follows:—(1) Whether the deceased Richard Croker made or executed the alleged codicil mentioned; (2) whether the paper writing of 27th May, 1921, and alleged to be a codicil to the last will of deceased Richard Croker was executed pursuant to the provisions of the Statute; (3) whether the deceased, at the time of the execution of the alleged codicil, was of sound mind, memory and understanding; (4) whether the deceased, at the time of the execution of the alleged codicil, knew and approved of its contents; (5) whether the alleged codicil has been lost; (6) whether the alleged codicil was destroyed by the testator with the intention of revoking it; (7) whether the copy of the alleged codicil is a true copy.

Mr. Wood—May I ask your lordship to put the question as to whether or not the codicil was in existence at the time of the death of the deceased?

Mr. Justice O'Byrne—I intend telling the jury that if they come to the conclusion that the original codicil was in existence at the time of the death of Richard Croker, then they will answer "No" to the sixth question. Do you need any more than that?

Mr. Wood—No, my lord.

Mr. Fitzgerald then addressed the jury on behalf of the defendant, and

Mr. Wood replied on behalf of the plaintiff.

The further hearing was adjourned until to-day.

ALLEGED DANCE NUISANCE.

ACTION FOR AN INJUNCTION.

(BEFORE MR. JUSTICE JOHNSTON.)

The hearing was begun of an action in which Mrs. Adelaide Patterson, of 17 Rathdown road, Dublin, widow, was plaintiff, and Mary Lamont Lee, professionally known as May Lee, of 16 Rathdown road, dancing instructress, defendant. The plaintiff sought an injunction to restrain the defendant from using or permitting to be used the premises, No. 16 Rathdown road, or any part of them, for the purpose of dancing, music or other entertainments in such a manner as to constitute a nuisance to the plaintiff.

Plaintiff, in her statement of claim, stated that she held her premises under a lease for 249 years. The defendant had erected at the back of 16 Rathdown road a wooden hut used for dancing. Dances were carried on in the hut till late at night for several nights in the week, and an objectionable noise was made by the playing of a jazz band, talking, singing and entry of the persons frequenting the dance hall. In addition, large crowds of noisy and objectionable people were attracted to the immediate neighbourhood of the hall, where they shouted, sang, danced and used foul language, and otherwise comported themselves objectionably and trespassed on plaintiff's premises. All such noises were plainly audible in plaintiff's premises, and such noises and the conduct of the persons assembled in or near the hall constituted a serious nuisance, causing great discomfort and annoyance to plaintiff, and also tending to injure the health of her aunt, who was an invalid.

The defendant, in a traverse, maintained that the dancing classes which she carried on in the hut were in strict accordance with the terms of a licence granted to her for that purpose. This licence, she said, permitted her to use the hut for public music and dancing between 4 p.m. and 10.30 p.m. She had observed strictly the instructions imposed by the licence, and the dancing had been conducted in a quiet and orderly manner, and was not in any way a nuisance or annoyance.

Mr. Henry, K.C., and Mr. Kingsmill Moore (instructed by Messrs. Anderson and Bland) appeared for the plaintiff; and Mr. Wood, K.C.; Mr. Bewley, K.C., and Mr. Conor Maguire (instructed by Mr. J. H. Dixon) for the defendant.

The further hearing was adjourned until next Tuesday.

A sum of £34 was stolen last week from the house of Mrs. Baker, of Queen street, Enniskillen. Yesterday morning in an envelope sent in the ordinary way through the post Mrs. Baker received four £5 notes.

You can depend upon it—

The MACINTOSH SOLID TYRE

A proved product—dependable under all conditions of service. Transport users know from long experience that they can depend on the famous Macintosh Solid for economical service under the hardest conditions. It is the logical choice.

There is also the famous N.A.P. Tyre—ideal for the fragile load.

CHAS. MACINTOSH & CO. LTD.
DUBLIN: 35, WESTLAND ROW.
BELFAST: A. STRINGER, 156 ANTRIM ROAD.

C.P.H. 230

There is an exhilarating thrill, a delicious crispness about "C & C" Ginger Ale which imparts to it the very life and zest of champagne without the fire.

On sale in all bars and restaurants at the Spring Show.

Mention "C & C" when ordering

"The Champagne of Ireland"

BILLIARDS.

NEWMAN V. DAVIS.

At Thurston's Hall, London, yesterday afternoon, Davis took his overnight unfinished 500 to 560, and subsequently had a fine break of 576. Newman's best runs were 161, 135, 192, 174 and 118; unfinished. Interval scores:—Newman (in play), 12,900; Davis, 12,656.

At night Newman's only break of note was 237. Davis had breaks of 405, 105, 97, 238 and 95. Closing scores:—Davis, 13,696; Newman (in play), 13,170.

Yesterday Martin Hickey, a labourer, in the employment of Messrs. Bannatyne and Sons, Listowel, died in hospital as a result of injuries sustained in a motor accident.

NERVE STRAIN

WASTING & DEBILITY... HOPELESS... "PHOSFERINE pulled me round" writes Mr. A. Balls

"AFTER having a chill for a week the nerves in my face kept twitching; and every limb I possessed started twitching and jumping, and remained so for a fortnight, with long periods of light-headedness. Eventually I became almost hopeless, and was off duty three months with Neurasthenia and Neuritis. The wife suggested Phosferine, and in between marches up and down my room I took doses of this, which immediately gave relief, and after twelve weeks I presented myself for duty. Being a Railway Signalman for 28 years, the seriousness was brought home to me forcibly when told I must have a medical examination; which I successfully passed, and have remained at my post since, controlling trains with thousands of souls entrusted to my care. This position demands perfect physical and mental fitness, which I maintain on regular doses of Phosferine. My weight fell from 14 stone 10 lbs. to 10 stone, but I am again getting back to my original figure. When I think how I was given up as hopeless with this wasting nerve strain and debility, and pulled round on Phosferine, it is something to be proud of. If I get an occasional reminder of this trying time a dose of Phosferine immediately rectifies it. My family were all very alarmed during this period, and if I am not up to the mark they say 'A dose of Phosferine,' and I am bound to agree, for it has kept me fit with sound nerves ever since."

2, Station Cottages, Denham, Bucks.

From the very first day you take PHOSFERINE you will gain new confidence, new life, new endurance. It makes you eat better, and sleep better, and you will look as fit as you feel. Phosferine is given with equally good results to the children.

PHOSFERINE

THE GREATEST OF ALL TONICS FOR

Influenza	Exhaustion	Mental Exhaustion	Faintness	Malaria
Debility	Neuralgia	Loss of Appetite	Brain Fag	Rheumatism
Indigestion	Maternity Weakness	Lassitude	Anæmia	Headache
Sleeplessness	Weak Digestion	Neuritis	Nerve Shock	Sciatica

From Chemists. Tablets and Liquid.

The 3/- size contains nearly four times the quantity of the 1/3 size. Therefore you will save nearly 2/- by buying the larger size.

☛ You should also try PHOSFERINE HEALTH SALT—the Tonic Laxative—it *tones* as it cleanses.

Aldwych

AGRICULTURAL OFFICERS.

A joint conference of agricultural officers was held in the Members' Hall, Royal Dublin Society, yesterday under the auspices of the Irish Agricultural and Technical Instruction Officers' Organisation to consider the forthcoming legislation which is expected to repeal the Agricultural and Technical Instruction Act of 1899, and steps were taken to safeguard the interests of the officers and to examine the bill when it appears with a view to suggesting amendments that may be considered desirable.

It was decided that the sectional associations should meet separately and consider the question and submit their views to the central executive committee for consideration at the next annual congress of the organisation.

The following resolution was passed unanimously:—"That this conference of the agricultural officers is of opinion that it would be a great injustice to delay any longer the grant of pension rights so long promised to the assistant agricultural overseers."

SLEEP ON VIROL-&-MILK

A Golden Powder in Tins

DUBLIN DISTRICT COURT

FORGERY CHARGE.

ACCUSED MAN AGAIN REMANDED

(BEFORE MR. COLLINS.)

Francis Colgan (39), who passed under the *aliases* of Brady and Conlan, of no business, was charged on remand by Detective Officers Wyer, A. O'Connor and James Quinn with forging several cheques for sums of money ranging from 30s. to £5 on different traders in the city and obtaining several sums of money.

He also was charged with forging a cheque on the National Bank, Rotunda branch, for £4 5s., and obtaining the sum of £3 1s. 1d. from Mr. Dowling, butcher, Moore street, and goods valued at £1 3s. 11d., and forging and cashing a cheque with Mr. Carew, Clanbrassil street, from whom he also received goods and money.

Mr. Dowling and Mr. Carew having given evidence that the accused man presented worthless cheques to them on which they supplied goods and gave money as change, he was again remanded for a week.

THEFT CHARGE FAILS.

Peter Wedick, a native of Arklow, was charged on remand by Inspector McGloin with having, on May 6th, taken from Myles Connolly, of Ballyfermoy, Co. Roscommon, while on board the steamship Lady Limerick, between Liverpool and the North Wall, Dublin, the sum of £15 in notes.

The defendant, who is an able seaman in the employment of the Cunard Line, said that Connolly went to him on board the boat, and asked him to read some papers which he said he could not. He then asked Connolly to have "a drop of whiskey," telling him at the same time that his name was Murphy. Connolly then said, "Long live Murphy." He denied that he insisted on Connolly having a drink or that he mapped the money from him.

The Justice, in dismissing the charge, said that he did not think that Connolly had a clear recollection of what had happened on the occasion.

SEQUEL TO INFANT'S DEATH.

Mary Cahill, a domestic servant, was returned for trial to the Circuit Criminal Court on the charge of the manslaughter of her newly-born infant on or about April 23 last.

PIG BREEDERS.

THE REGULATION OF BOARS.

At a meeting of the Irish Large White Pig Breeders' Association, held at Ballabridge yesterday, Mr. J. Willington presided, and the question of offering a champion challenge cup for best boar at the March Show and Sale was considered, Colonel C. M. Gibbon, Hon. Secretary, being directed to take steps in the matter.

The presentation of medals at local shows was also considered. It was, however, believed to be impossible to have medals struck and make arrangements for the present year, and the scheme was deferred until next year.

A resolution was adopted requesting the Department of Agriculture to bring the Registration of Boars Act into operation at the earliest possible date.

Complaint was made of the alleged slowness of the Department in paying for pure-bred boars purchased from members, and the Hon. Secretary was directed to make representations to the Department in the matter.

THE BLACK [A]RT.

A SURVIVAL OF [M]AN TIMES.

ANECDOTES OF BIDD[Y] EARLY.

(By J. ARTHUR NIX.)

UNTIL fifty-six years ago the name of 'Biddy Early was one to conjure with throughout Munster. She lived in a small hut, or shieling, between the villages of Tulla and Feakle, in a wild and isolated part of the County Clare. She was married twice, but retained throughout the name of her first husband. At the time of her death as an octogenarian, which occurred this month fifty-six years ago, her fame or notoriety as a successful dealer in the Black Art had spread far beyond the confines of her native county. Her strange curative powers caused her to be at once feared and respected. Her *raison d'être* in life was the restoration of butter, milk, and crops to farmers in cases where they were said to be "taken."

There is a specific meaning attached to that word. On May mornings in Biddy's time some people used to go around surreptitiously milking other peoples cows, or putting boiled eggs or potatoes in their gardens, giving utterance the while to strange verbal formulæ. It was supposed that the aid of the Devil was invoked in that way. Victimised farmers found, to their utter dismay, that they could make little or no butter in that year, or that their yields of corn or potatoes were only a tithe of what they were expected to be. Then they would hurry off to consult Biddy. She would shake her famous black bottle and peer through it, as a result of which she would tell when, how, and sometimes by whom, her clients' crops or cattle were stricken on Bealtaine morning, long before honest folk were astir. She would then prescribe the remedy, and counter-spells would have to be worked in order to a speedy restoration of the "taken" farm produce. In the lean, hungry times that followed the Famine of 1847 there was a well-defined re-crudescence of the Black Art in many remote parts of Ireland. It was a case of necessity ignoring the laws of God and man.

IN THE BY-WAYS.

A theory has been propounded that Biddy, although an anachronism, was a last, lingering survival of pagan times. Before the coming of Christianity, the Irish heathen in his blindness bowed down to wood and stone, and Crom Cruach, a great stone idol, was worshipped and propitiated in Co. Leitrim. Conversion to Christianity came more easily to the tall, fair-haired Milesians, the most recent conquerers of Ireland, than to the subdued, small, swarthy, music-hating Firbolg. These latter were driven to the more sterile parts of the country, where some of their pristine pagan practices clung to them down through the ages. A remnant of these people is still to be found in the by-ways. Very occasionally there was a throw-back—in other words, atavistic qualities manifested themselves. One or two such people in a parish were able to make their baleful influence felt. Sometimes a maiden, reared in the Firbolg tradition, would marry, and carry her store of quaint and half-forgotten lore into the rich plains. Here she would proceed to play havoc with her neighbours' crops.

Bealtaine, or May Day, was one of the two great pagan festivals before the year A.D. 432. On that day all manner of spells and charms used to be put into operation. Some of these old pagan rites and rituals survived in an attenuated form down to our own times, by means of which farm produce was said to have been "taken." Then the yields that should naturally go to the owners were diverted to the evil-working folk. They worked most of their charms and spells, as of yore, on May Day.

Biddy's *métier* was in the restoration of the "taken" property to its rightful owners, and in this connection she was said to be very successful. She also purported to cure certain disorders in man and beast, such as jaundice in the former and murrain and black quarter in cattle. She used also to be consulted where people were said to have been "overlooked"—that is to say, where they thought that they were victims of the evil eye.

AN UNSEEN POWER.

Biddy was far superior to our modern charm-workers. She had no difficulty in telling the business of her clients, and what they said about her when coming along the road. Before they would proceed to a recital of the woes, Biddy would say: "Wisha, then, it's long ago you should have come, alannah," or "You're too late, aroon; I can do nothing much for you now." To others she would describe their homes, often forty or fifty miles away. Then she would give them a decoction containing a few drops out of her own black bottle. She would warn them of the danger and difficulty of bringing it home and the need of avoiding certain routes and people. Old people aver that those bringing home Biddy's bottled cures used occasionally to be beaten and deprived of them by some unseen power.

It is on record that a prince who found himself in trouble once visited Biddy. She told him that he would wear the crown, but not for many years to come. Many American tourists who come to Clare feel concerned to visit the scene of Biddy's labours.

The writer visited Kilbarron Lake recently, beside which Biddy lived. Before she died she was reconciled to the Church, thus putting us in mind of the couplet:—

Many a person in Heaven takes dinner
Who died a saint, but lived a sinner.

Then, as a clinical convert, she surrendered her puissant bottle, which was incontinently flung into the lake. We asked an old man in the locality what was the local verdict on Biddy. "Wisha, then, the poor old craythur," said he—"sure she was a necessary evil in her day. She was the friend of everybody in distress, and 'twas a real distressful country in her time, judging by the number of cars that used to be lined up outside her doorstep all the day and half the night. 'Twas in kind rather than in cash that she was always paid, and she always had lashings and leavings of everything. She used to get jars of malt, and a good warrant she was to treat everybody. Her worst enemies, then or now, do not deny her great gifts, but whether they were from God or the Devil is the only thing that puzzles us to-day."

Although Biddy is now dead for more than half a century, her doings are still the subject of fireside conversation of nights. All she wants is a monograph to place her among the immortals—almost.

THE SHANNON SCHEME.

The Great Southern Railways are running a special trip to Limerick on Tuesday next. A fast non-stop train, composed of some of the best first class carriages owned by the company, will leave Kingsbridge at 8.0 a.m., and those who travel by the train will have comfortable travelling quarters, with breakfast and dinner, at a cost which for rail travel alone would be cheap.

The opportunity of seeing the scheme while the actual construction is in progress adds, of course, largely to the attraction of this trip.

SUSSEX MOTOR YACHT CLUB.

—At the opening meeting on Apl. 27 the winning boat, Mr. R. D. Weatherill's "ITSIT IV," and the second, Mr. J. S. Holroyd's "MOSQUITO," both used Wakefield CASTROL.—C. C. Wakefield and Co., Ltd., 16 Marlborough Street, Dublin, and London, E.C.2.—(Advt.)

AN IRISHMAN'S DIARY.

The Eternal Child : Dublin's Bins : The Bishop of Ossory : Aspidistra. Ulster Colonels : The Dublin "Zoo" : Sweep-stakes. Railway Posters.

Searching the Bins.

Dublin bins are objects of interest to two kinds of people at the fall of night. Some delight in scattering them; others collect from them. I had always believed that the bins' chief product was cinders, but last night I saw a respectably dressed woman collecting magazines from them. She had quite an armful of illustrated periodicals with coloured covers, which she had taken out of bins in Fitzwilliam square. It was fortunate that these were of some use to someone, and not merely dumped with all the rubbish of Dublin. Do their owners not know that hospitals are glad to receive old magazines for their patients?

A Popular Bishop.

It is now nine years since the Right Rev. John Godfrey FitzMaurice Day, D.D., was consecrated Bishop of the United Dioceses of Ossory, Ferns and Leighlin, and there never was a more popular Bishop in these dioceses. He is the ninety-first Bishop of Ossory, the ninety-third of Ferns, and the sixty-ninth of Leighlin.

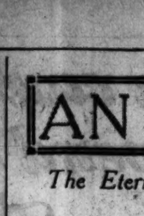

DR. DAY.

Before being appointed Bishop he was Canon of St. Canice's Cathedral, Kilkenny, and previously was Chaplain to the Archbishop of Dublin and the Lord Lieutenant of Ireland. He was for some time Professor of Theology in T.C.D.

The See of Ossory was a separate diocese until 1835, when, on the death of the late Dr. Elrington, Bishop of Ferns and Leighlin, both these dioceses were annexed to it.

The Episcopal Palace in Kilkenny, which is commodious and handsome, is close to St. Canice's Cathedral and the famous Round Tower, which is over one hundred feet high. The Cathedral is well worth a visit. The pavement is of the famous Kilkenny marble, and an object of great interest is the singular stone seat, "The Chair of St. Kieran," which is against the wall in the northern transept. St. Kieran is said to have preached Christianity in Ireland before the time of St. Patrick.

It is very seldom that a Bishop officiates at the marriage of a son who is also a Bishop; but this happened when the Bishop of Ossory married Miss Cicely Langrishe in 1922, at St. Canice's Cathedral, Kilkenny. At that time the Bishop of Ossory's father, the Right Rev. Maurice Day, D.D., was Bishop of Clogher, but I am sorry to say he has since died.

Mrs. Godfrey Day takes a great interest in all Church work, and is very popular in Kilkenny, which is her native town.

The Hat Tax.

A friend tells me that when in London recently the bright spring sunshine made him feel conscious of the fact that his old felt looked shabby. He bought a new one, and the salesman very kindly offered to clean and reblock his old hat.

When my friend arrived at Kingstown the customs officer glanced at the hat-box. "Is that a new hat?" he inquired. "No," was the reply, "it's an old one dry-cleaned and tailor-pressed."

"Indeed!" replied the officer. "But what about the one you are wearing?"

"That," said the wearer, "is comparatively new."

"Three bob, please," demanded the officer, taking out his tax receipt book.

The Lambay Disaster.

A reference made in the "Diary" recently to the little churchyard on Lambay Island recalls to mind the terrible disaster which took place off the island in 1864, and which resulted in the interment of about 100 victims in this churchyard. An emigrant ship, carrying 460 passengers and a crew composed chiefly of Chinese and Lascars, who could not even understand the captain's orders, was hurled on to a reef of rocks on the east of Lambay, between the Seal Hole and the Nose, during a violent storm. Numbers of people jumped on to the rocks, but most of these were maimed or injured. It was not until the following afternoon that the survivors were rescued, over 200 of them, of whom only three were women.

Railway Posters.

The railway companies across the Channel have long been awake to the value of artistic poster advertising, and several well-known artists have employed their brush in that way. In this country the Great Southern is now making a move in that direction, and I understand that Mr. Walter Till has six posters in commission, including Ballynahinch and Galway. Mr. Till is a devotee of the rod as well as of the brush, and his contact with the beauty spots as an angler will probably warm his colours. It is much to be hoped that this example will be followed by other companies catering for tourists, and that Local Government authorities take the hint to get rid of the flamboyant or tatterdemalion monstrosities that disfigure so many of our fields and roads.

Addressing Royalty.

The penny novelettes are notoriously unsafe guides in the matter of addressing the elevated. On a certain occasion the loftier authority of the Old Testament proved also a broken reed. An old fisherman with a long record of life-saving was to be presented to Edward VII. The rector of his parish gave him minute and accurate details as to his behaviour, all of which were received with a knowing and superior smile. Either the old man doubted his authority or suspected the clergyman's *bona fides*. The great day came, and he was ushered into His Majesty's presence, when, to the amused amazement of all, he plopped himself on his knees, grovelled his face in the carpet in the best Oriental tradition, and began: "O King, live for ever! Give ear unto thy servant, O King." It required some exercise of the royal tact to smother the laughter and to get the old man upon his legs. To the end of his days he considered that he had been one up on the rector.

Bathrooms.

Reference was made in the "Diary" recently to the number and attractiveness of the bathrooms in the American house. I wonder what an American would say to the story of some friends of mine who live in a little seaside town in the North of Ireland. They rent a four-bedroomed cottage, and applied to the landlord to have a bathroom put in instead of the smallest of the bedrooms. His reply was that to turn a bedroom into a bathroom would detract from the letting value of the house; in other words, he found it easier to let a house for the summer with four bedrooms and no bathroom than a house with a bathroom and three bedrooms But his final remark showed his real attitude to the matter. "What would yez want with a bathroom," he asked, "when yez have the sea in front of the door?"

Ulster Colonels' Retirement.

Three colonels, who on their retirement, have been granted the honorary rank of brigadier-general, are all well-known in Ulster.

Colonel Alfred Ernest Irvine, C.B., C.M.G., is the son of the late Mr. John Irvine, of Derry, and has been prominently associated with North of England battalions. He was formerly in command of the 1st Durham Light Infantry, and last year was appointed to the command of the 147th West Riding of Yorkshire Infantry Brigade in the Territorial Army.

Colonel Reginald G. Shuter, D.S.O., who since 1925 has been officer in charge of Records at Warwick, had previously a long connection with the Royal Irish Fusiliers. He was gazetted to that regiment in 1895, and served with it in the South African war. After his service in the European war he was appointed lieutenant-colonel, and became full colonel in 1925. He was a well-known officer of the Ulster Division.

Colonel Henry L. Knight, C.M.G., D.S.O., who is also an old officer of the Royal Irish Fusiliers, is the son of the late Rev Charles Knight, formerly of Chawton, Hants. He served in the South African war, being present at the Relief of Ladysmith. In the European war he was with the Royal Irish Fusiliers, and in 1917 was appointed to the General Staff. He was promoted Colonel in 1919, and from 1923 to 1927 was in command of the 12th Indian Infantry Brigade.

Major Bryan Cooper.

His many friends will be glad to learn that Major Bryan Cooper, who has been seriously ill in a Dublin nursing home, has returned to Khyber Pass, and is now convalescent. Major Cooper, however, has been obliged to give up all his work on Committees at Leinster House and take a complete rest. He is preparing to go on a Mediterranean cruise as soon as the doctor permits, and will be accompanied by Mrs. Cooper and Miss Cooper, his daughter.

MAJOR COOPER.

Literary Tea Shop.

Among the interesting visitors to Dublin last week was Mr. Ralph Allen, the young Canadian, who has started the original New York Bookshop called the Phœnix at 49th street and Madison avenue. This charming *rendezvous* of the literary folk always finds a number of Irish people in the afternoon; for Mr. Allen frequently gives some very interesting literary teas, which usually include a literary lion. The little bookshop is confined to special editions, and the now much-sought rare books of the seventeenth century. Mr. Allen was in Dublin picking up Irish works, and was much pleased with his few days' stay in our city, during which time he has made the usual round of the many literary circles. His only disappointment was the news he heard of the removal of the Phœnix statue in the Park for the motor races. He regretted he could not include it in his purchases.

Aspidistra.

Miss Edith Sitwell is being rated by the aspidistra fans in England. Having delivered herself of some asperities on the subject of that relic of Victorian drawingrooms, and included it in the same limbo with wax fruit and dust-collecting feathers, fans and drops, she is being reviled as the cynical abstracter of the one green spot in many an arid life. Some one once summed up the life and aspirations of the British working-man of the nineteenth century as *per ardua ad aspidistra*. Still, it is true that we have not all a garden to cultivate—even a box garden; and, if one had to choose *aut aspidistra aut nihil*—why necessarily *nihil*?

Ex-M.F.H. on Sweepstakes.

It was a pleasant surprise for me to meet my old friend, Mr. Richard Burke, in Waterford recently. He is now living in Abbeyleix, but used to live at The Grove, Fethard, County Tipperary, when he was Master of the Tipperary Hounds from 1887 to 1909, and again for another spell beginning in 1913. Although it is some years now since he finally gave up mastership of this famous pack, he is still known all over Ireland as "Burke the M.F.H." At present he is on a short visit to Tramore with his family. As he is a sportsman in every sense of the word, has travelled the globe, and is a brilliant conversationalist, it is always a treat to hear his opinion on any subject. This time he tried, and almost succeeded in, persuading me that to win the Stock Exchange Sweep might easily be the worst calamity that could befall a person. He gave me plenty of actual examples of people in different parts of the world who won large sums in sweep-stakes with disastrous results. Some of them squandered the money in a short time, and then found themselves worse off and more discontented than ever. Others went to the opposite extreme and became misers, and thus had all the responsibilities and none of the pleasures of wealth. Others ruined their health, or in other ways made a mess of things. So, if your ticket should prove a loser, let this be your consolation.

MR. R. BURKE.

The Eternal Child.

It is queer how the child in us comes to the surface on the slightest provocation. Passing through St. Stephen's Green yesterday my eye was caught by a gaily-striped balloon floating on the pond under a willow tree in delicate leaf. As I got clear of the summer house I saw a group of children trying to recover their toy by throwing pebbles, but it bobbed persistently further and further out of reach, and finally came to rest among tangled branches on the far bank. Soon half a dozen passers-by had joined the rescue party—business men, workmen, a couple of women, and one elegant young lady, who dropped her parcels to take part in shying stones.

Excitement rose to fever pitch when a friendly breeze disentangled the balloon and blew it a few yards towards the children. Provokingly it paused to dance half-way, and then the pebbles began to help it home. One youngster was up to his ankles in water endeavouring to catch the iridescent bubble when a smiling guardian came along and hooked it to the bank with his walking stick. Only a few minutes before I had seen him wave the same stick threateningly at a number of small boys who were indulging in illicit paddling!

The "Zoo."

A suggestion has been put forward by the R.S.P.C.A. in England that the confinement of animals in zoological gardens is cruel, and should be abolished. Without wishing to become involved in the controversial aspects of the case, I, for one, should think it very sad if any such fate befell the Dublin "Zoo." It has been in existence since 1830, when a Zoological Society was formed on the plan of the one already in existence in London, the latter sending the first animals to form the nucleus of the Dublin collection. These included two Wapiti deer, one Nylghai, two emus, two ostriches, and several smaller animals, all of which had formed part of King William IV.'s menagerie in Windsor Park.

Lion Breeding.

The Dublin "Zoo" soon sprang into prominence on account of the successful breeding of lions, a matter which had proved almost impossible elsewhere. They were exported all over Europe; and even Burma could boast the possession of an Irish lion. The war years and the shortage of feeding stuffs hit the Gardens very hard, and several valuable animals were lost. The Council of the Society still retain the pleasant Victorian custom of meeting at breakfast to transact their business, and it is this friendly intercourse which promotes the interest shown by the whole community in the welfare of the Gardens.

QUIDNUNC.

SPOTTING THE WINNER.

PROPHETS WHO HAVE NOT SEEN A RACE.

(By the Author of "The Romance of the Turf.")

IT seems incredible, but it is not the less a fact, that there are men who make a comfortable living by "spotting winners" for credulous clients, and yet have never seen a race in their lives.

One man whose acquaintance I made some years ago, and who made several hundreds a year by racing tips, actually confessed to me that he had never even seen a racehorse. He was a chronic invalid, who never left his house except in a bath-chair; yet he knew more of racing than any other man I have ever met. He had made a life-long study of it, and had every horse and its performances at his fingers' tips. He was gifted, too, with remarkable judgment; and, although he had no material more than is accessible to anybody in the daily papers, he spotted more winners than any other two prophets.

This man was at least as honest as he was successful, and spared no pains to give his customers good value for their money. That is more than can be said of many other tipsters, who make substantial incomes more easily than any other men I know.

TRUSTING TO CHANCE.

One of these fraudulent prophets, whom I used to know casually, confessed to me in a moment of bibulous confidence that his tips never cost him more than sixpence a day for information, although he rarely made less than £500 a year out of them. His usual method was simplicity itself. He took in regularly a half-dozen daily papers which he considered most trustworthy in sporting matters; then he collated their various tips, and gave his clients the benefit of the result. For instance, if three papers gave Ramrod as the probable winner of a certain race, while two others nominated Matchbox, he would plump for Ramrod, and, of course, his choice was not infrequently a good one.

Occasionally he departed from this fairly safe method, and trusted himself to chance. On one occasion, he told me, he wrote down the names of half-a-dozen horses on separate slips of paper, put the slips into a hat, and drew one. As good luck would have it, he drew Grand Parade, and, if his clients had the courage to follow his tip they must have scored heavily; for Grand Parade, who started at 33 to 1, won the 1919 Derby. On another occasion, a week before the Derby was run, he dreamed that Aboyeur got first past the post. Aboyeur was a rank outsider, and, although my friend had more than once tipped a winner on the strength of a dream, his courage failed him this time. To his later grief and annoyance, he ignored him, and Aboyeur won at 100 to 1.

A WINNER IN EVERY RACE.

This illustrates the unscrupulous, haphazard ways in which some Turf tipsters find the winners. Yet on their advice, supposed to be based on private and unimpeachable information and to represent the last word in safe prophecy, many thousands of men rely.

Although a man is a donkey to pay a fee of from 1s. to 5s. for a tip which he can obtain for twopence in his morning paper, he may get his money's worth. There are, however, some of the more unprincipled tipsters who do not take even this trouble for their clients. One man of whom I know unblushingly tips every horse in a race, so that he cannot fail to find the winner every time. He will tip one horse to clients in a certain town or district, a second to those in another town, and so on until every horse has its following. By confining himself to the same horse for one district he reduces the risk of discovery, and, however disgusted the majority of his clients may be at the result, he is always certain of an enthusiastic minority who have drawn the winner in his lottery, and will sound his praises far and wide.

This man works England in sections, advertising largely in local papers until the district is exhausted, when he takes another section, until he has been the round. Then he begins again under another name and address.

THE LATE MR. JOHN KEOGH, STONEYBATTER.

The remains of the late Mr. John Keogh were removed after 10 o'clock Mass yesterday morning from the Church of St. Mary of the Angels, Church street, Dublin, for interment in Glasnevin Cemetery. For many years Mr. Keogh was an alderman of the Dublin Corporation and a member of various public boards, and he was for close on thirty years a member of the North Dublin Board of Guardians, and chairman for a number of years. He was also a very old member of the Licensed Grocers' and Vintners' Association, and a resident of Stoneybatter for practically half a century. Of a genial and kindly disposition, Mr. Keogh made innumerable friends, to whom the news of his death came as something in the nature of a personal loss.

The chief mourners were:—Patrick and John (sons); Agnes, Mrs. K. Norton, and Mrs. Joseph Norton (daughters); the Very Rev. F. Kennedy, P.P., Rathdrum, and the Rev. James Doyle, C.C., Bohermahbreena (cousins); Henry Valentine, William Valentine, and Martin J. Nolan (nephews); J. Kennedy (brother-in-law).

There were also present:—The Very Rev. Father Angelus, O.S.F.C., Guardian of the Rev. Father Stanislaus, O.S.F.C.; Messrs J. D. Nugent, James A. Nugent, P. G. Nugent, Peter Nugent, E. Doyle (Master, Dublin Union), James Gately, P.C.; Edward O'Neill, P.C.; Michael Corbett (Chairman, Licensed Grocers' and Vintners' Association), Peter McGovern (Vice-Chairman), Martin O'Byrne (Secretary), Michael Egan (Athlone), M. McGrath (Donard), James Fagan, George Crowley, J. J. O'Dwyer, Michael Lenehan, E. J. Ryan, Michael Bushe, Anthony Mulligan, John Monks, Inspector O'Neill, John Conroy, Thomas Lyster, George Gallagher, Robert Payne, M. J. Kelly, Philip Clarke, James Kiely, M. Quigley, Thomas Egan, Patrick Cotter, Andrew Ryan, John Coffey, Patrick Gilmartin, Michael Horan, James Carey, John Murray, sen.; John Murray, jun.; William Dunne, John Ryan, E. H. Mulcahy, John Spillane, Edward Quinn, John Kavanagh, M. O'Connell, Thomas Daly, John Kennedy, Philip Maher, P. J. Birmingham, P. Cahill, Michael Ryan, J. Kirwan, W. J. Egan, L. Egan, William Lysaght, James J. Fox, James Lawler, T. Rigney, John Corcoran, J. H. MacNamara, P. J. MacNamara, T. J. Rothwell, P. Hogan, J. McGrath, John Comerford, J. Connell, F. Campion, J. Treacy, Thomas E. MacKeogh, Patrick MacKeogh, John Rochford, Hugh McCarthy, etc.

L. J. Russell, Mrs. Walter Rogers, A. I. Reid, L. Greer Robinson, P. M. Rath, Madeleine Rose, the Very Rev. A. Russell, B. B. Rose, Josephine Riordan.

S—Lieutenant-Colonel E. St. George Smith, Dr. Walter Starkie, Captain C. Stacpole, Major H. S. L. Stein, Mrs. W. Stewart, R. V. Stoney, John Smith, Muriel Stubbs, Mrs. G. W. Spratt, P. Semple, R. L. Stoney, A. Stephenson, Thomas Shannon, John W. Sweetman, Arthur H. Seale, Mrs. G. S. S. Strahan, Lizzie Stuart, F. W. Sinclair, Thomas Shannon, H. M. Smith, J. S. Switzer, L. M. Stephens, Miss Honoria Sweetman, Robert Smyth, Gertrude Stuart, R. M. Sweetman, D. Solomons, Mrs. Stephens, C. Searson, Mrs. Grace Sharpe, Miss Jackson Smith, W. Salmon, Mrs. R. W. Stevens, Mrs. Jackson Smith, Mrs. Sweetman, Trevor S. Smith, Adelaide Seales, M. L. Shendall, I. Spratt, S. H. Scott, J. W. Schofield, Douglas S. Stewart, Thomas H. Shaw, S. C. Savage, E. Shirley, K. Shirley, Miss C. Stopford, A. Silberry, Miss C. Strahan, Gladys C. Smith.

T—Lady Thompson, Miss Martha Toal, M. Trench, Daniel Twomey, Mrs. J. B. Tedcastle, Miss J. Thompson, Miss E. B. Thompson, Mrs. Wentworth Taylor, J. Thompson, R. Turnbull, L. Thompson, Daphne Thompson, F. Thompson, Miss M. Timmons.

V—F. La Touche Vaugh, Mrs. F. La Touche Vaugh, Mrs. A. M. Vickery.

W—Admiral Craig-Waller, Lieutenant-Colonel and Mrs. de Courcy Wheeler, Cochrane Welsh, J. Wellington, W. J. Walpole, H. C. O. Watson, Mrs. Massy Westropp, F. Warner, M. Whyte, Frederick Warren, R. Wallace, J. M. Willis, T. Wade, C. Walsh, W. H. Wynne, S. Wilson, Mrs. G. Campbell Welsh, M. K. Weir, P. V. Westby, Mrs. M. Whyte, Mr. and Mrs. R. Wade, C. Wilson, Mrs. M. Wheeler, Mrs. M. F. M. Waugh, A. Walker, R. White, Mrs. Maud Walsh, John R. White, Alfred Werner, Mrs. Whiteside, Miss S. Ward, J. Ward, R. M. Wilson, J. Walsh, W. A. Winter, C. W. Webster, Mrs. M. E. Wilson, Dudley White.

Y—Jack B. Yeats, Mrs. Jack B. Yeats.

Among the old scrap iron left from the burning of Mr. Edward Watson's garage, in the Fair Green, Enniskillen, a thrush's nest, with an egg in it, was found.

BROADCASTING.

TO-DAY.

DUBLIN (3RN)—411 Metres.

1.30-2.0—Weather Forecast and Gramaphone Concert. 5.0—Gramaphone Concert. 6.15—Irish dancing—Maire Ni Ghuairim, Gerard Crofts, Sally Willow. 7.0—Gramaphone Concert. 7.30—Gardening Talk, G. O. Sherrard. 7.45—Welsh Lesson, Professor L. Jones. 8.0—Studio Concert—Station Orchestra: Overture, "William Tell" (Rossini); J. O'Neill (tenor); "Springtime" (Tirindelli), "The Dew it Shines" (Rubinstein), "Absent, Yet Present" (M. V. White), "'Tis When the Cup is Sparkling"; Station Orchestra: Intermezzo (Arensky), Minuet (Boccherrini), Waltz "Blue Danube." 8.30—Herbert Ruddock (bass-baritone) (Manchester): "She Alone Charmeth my Sadness" (Gounod), "The Border Ballad" (Cowen), "The Rancher's Daughter" (Lehmann), "The Last Call" (Sanderson). 8.40—Orchestra: Suite, "Karelia" (Sibelius). 9.0—Herbert Ruddock: "Drake's Drum" (Stanford), "Deven O Deven" (do.), "The Old Superb." 9.5—John MacDonagh's Company in original Sketches and Songs (company includes Pat Hayden, Dick Smyth, Mal Neville, Richard Sheridan and Frank Purcell). 9.50—K. Malone (soprano): "Gipsies" (G. Peel), "O That it Were So" (F. Bridge), "When I'm a Grown-up Lady" (H. Fisher), "Irish Love Song" (L. Lehmann). 10.0—Station Celeste Orchestra: "Sylvia Ballet" (Delibes). 10.15—M. Galloway Rigg (contralto): "A Rose for Every Heart" (Cadman), "Nod the Shepherds" (D. Ford), "Parted" (Tosti). 10.25—Station Orchestra. 10.30—Weather Forecast and close down.

BELFAST (2BE)—302.7 Metres (991 Kc.).

12.0—Organ Recital by Herbert Westerby, relayed from the Grosvenor Hall. 12.30-1.0—Musical Comedy: The Radio Quartet. 1.30-1.45—London. 4.15—Dance Music, from the Plaza. 5.0—A Song Recital by Mary Spencer-Smith (soprano). 5.15—The Children's Hour. 6.0—"Window-Box Gardening," by Mrs. Marion Cran. 6.15—London. 8.0—Programme of Scottish Music: The Symphony Orchestra: Overture, "Cridhe an Ghaidhil" (The Heart of the Gael) (Macpherson). 8.12—Orchestra: A Skye Symphony, Op. 38 (Carnegie Collection) (Stanley Wilson). 8.40—Frederick Taylor (baritone): "Songs of a Roving Celt" (Stanford). 8.50—Orchestra: Overture, "Land of the Mountain and the Flood" (MacCunn). 9.0—London. 9.35—Orchestra: Fantasy of Four Scots Tunes (Macpherson). 9.47—Frederick Taylor: Gaelic Air, "Morag" (Malcolm Lawson); Hebridean Sea-Reiver's Song, An Island Shieling Song, An Ancient Waulking Song, "In Hebrid Seas" (M. Kennedy-Fraser), Border Ballad (Cowen). 10.0—Ernest A. A. Stoneley: Scottish Phantasy for Violin and Orchestra (Max Bruch). 10.15—Orchestra: Lament ("Keltic Suite") (Foulds), Overture, "Fingal's Cave" (Mendelssohn). 10.30—Dance Music, from the Plaza. 11.0-11.15—London.

LONDON (2LO)—358 Metres (838 Kc.) and DAVENTRY (5XX)—1,562.5 Metres (192 Kc.).

10.15 a.m.—The Daily Service. 10.30—Time Signal, Greenwich; Weather Forecast. 10.45—"A Dinner for four people costing 3s. 6d." 11.0—Gramaphone Records. 12.0—A Sonata Recital. 12.30—Organ Recital. 1.0—Lunch-Time Music. 1.50—An Eye-Witness Account of the Open Golf Championship," by Mr. Bernard Darwin. 2.30—Broadcast to Schools. 4.15—Frank Westfield's Orchestra. 5.15—The Children's Hour. 6.0—Mrs. Marion Cran: "Window-Box Gardening." 6.15—Time Signal, Greenwich; Weather Forecast. 6.45—The Foundations of Music. 7.0—Mr. Ernest Newman: The B.B.C. Music Critic. 7.25—Mr. E. L. Woodward: "How to Approach Modern European History"—II. 7.45—"An Eye-Witness Account of the Open Golf Championship," by Mr. Bernard Darwin. 8.0—"A May-Time Medley," arranged by Gordon McConnell. 9.0—Weather Forecast. 9.15—Topical Talk. 9.35—A Symphony Concert, conducted by Sir Henry J. Wood. 11.0—Surprise Item. 11.15-12.0—Dance Music.

DAVENTRY EXPERIMENTAL (5GB)—492.3 Metres (622 Kc.).

3.0—Organ Recital from St. Mary-le-Bow: Kathleen Roddy (vocalist). 4.0—The B.B.C. Orchestra, etc. 5.30—The Children's Hour. 6.15—Time Signal, Greenwich: Weather Forecast. 6.30—Light Music. 7.30—"Lohengrin." Act I., relayed from the Royal Opera House, Covent Garden. 8.30—Duets for Two Pianofortes. 9.0—Vaudeville. 10.0—Weather Forecast. 10.15—Dance Music.

BALLYMENA MUSICAL FESTIVAL

THE BEAUTY OF IRISH FOLK SONGS.

The Ballymena Musical Festival was continued yesterday, when the programme included pianoforte, vocal solo and sight-singing competitions. Dr. Tysoe, F.R.C.O., who adjudicated on Wednesday night, spoke of the beauty of Irish folk-song music. He said that it had thrilled him; some of the melodies were perfectly delightful. He preferred to hear folk-songs sung without accompaniment, or else with an accompaniment on some old traditional instrument, such as the pipes. When such songs were being sung the piano seemed to be an intruder. With reference to the interpretation contest, he said that the competitors displayed an extraordinarily good taste in their choice of songs.

Wednesday night's results were:—

Girls' Solo (17 years and not under 13), for silver medals—1, Miss Nellie Gordon, Ballymena; 2, Miss Jean Kernohan, Ballymena; 3, Miss Lily Robinson, Broughshane.

Children's Duet (12 to 17 years), for silver medals—1, Misses H. Smyth and E. Pierce, Belfast (85 marks); 2, Misses E. Tinsley and E. Trotter, Belfast (83); 3, Misses C. Stewart and H. Mason, Ballymena (82).

Baritone Solo (open), for challenge cup and miniature silver cup (11 entries)—1, Mr. J. H. Montgomery, Belfast (85); 2, Mr. H. Sharpe, Belfast (80).

Mixed Voice Quartet, for challenge cup and miniature silver cups—1, the Kintullagh Quartet, Ballymena (Messrs. T. McConnell and W. Leetch and Misses M. Browne and C. Wilson); 2, the Terrace Quartet, Ballymena (Messrs. G. Leetch and J. K. Neaves and Misses R. Wilson and K. Gordon).

Rural Church or Village Choirs, for challenge cup—1, Randalstown United Choir (Mr. J. Kirkpatrick) (164); 2, Galgorm Sunday Service (Mrs. W. R. Young) (161).

Interpretation, for challenge cup and miniature silver cups—1, Miss M. D. O'Neill, Ballymena (Brahms's "May Nights") (88); 2, Miss Eileen Mason, Ballymena (Tschaikowsky's "Joan of Arc") (87); 3, Mr. T. Jamieson, Newtownards ("Ethiopia Saluting the Colours") (86).

Irish Folk Song, for challenge silver ring and miniature silver cup—1, Mr. H. F. Mills, Belfast ("The Blue Hills of Antrim") (89); 2, tie between Miss E. Calderwood Cullybackey ("I Know My Love") and Miss Miss M. Guy, Ballymena ("Grandma's Advice") (86).

Male Voice Duet, for miniature silver cups—1, Mr. Tom Jamison, Newtownards, and Mr. Norman Farrell, Belfast.

YESTERDAY'S RESULTS.

Yesterday's awards included the following:—

Pianoforte Solo, senior (16 years and over), for challenge cup and gold medal—1, Miss H. Quigley, Londonderry (200); 2 (tie), Miss Manderson, Fivemiletown, and Miss M. D. O'Neill, Ballymena (188).

The audicator, Dr. Tysoe, said that the winner showed very good tonal contrasts, and the melody playing was always such as produced really excellent shape. Accuracy was a feature of her performance.

Pianoforte Duet, senior—1, Miss A. Adams and Mr. Russell, Ballymena (88); 2, Misses A. Davison and A. Conway, Carrickfergus (84).

Violin Solo, intermediate—1, Mr. John Fogarty, Ballycastle (185); 2, Miss E. Alexander, Belfast (182); 3, Miss I. Kissock, Ballymena (174).

Open Pianoforte Solo, for miniature silver cup—1, Miss Helen Quigley, Londonderry (180); 2, Miss F. Cameron, Belfast (172).

Dr. Staton said that he had given the winner the highest marks he had yet awarded at the festival. Hers was a very good performance, and she played from memory.

Contralto Solo, for challenge cup—1, Miss M. Browne, Ballymena (174); 2, Miss C. Lorimer, Ballymena (166); 3, Mrs. J. Smith, Belfast (164).

Bass Solo—1, Samuel McDowell, Ballymena (86); 2 (tie), William Kane, Portrush, and Donald Cairns, Belfast (85).

Moore's Irish Melody—1, Mr. W. C. Davison, Belfast (84); 2 (tie), Mr. J. Moore, Bushmills, and Mr. H. G. Mills, Belfast (82).

Dr. Staton said the winner, with a little more warmth and abandon, could electrify an audience. He had vocal control throughout his range.

Tenor Solo—1, Mr. S. Phyllis, Whitabbey (174); 2, Mr. W. C. Davison, Belfast (170).

Pianoforte Solo, intermediate—1, Master Stanley Millar, Ballymena (190); 2, Miss M. Morton, Belfast (185).

Sight Singing, senior—1, Mr. J. Moore, Bushmills (90); 2, Miss C. Wilson, Ballymena (88).

"IRISH TIMES" ADVERTISERS AT THE SHOW.

MAIN HALL.	Stand Number.
Alliance Gas Co., Dublin	3
Barrington and Sons, Dublin	22
Booth Bros., Dublin	54
Browne and Nolan, Dublin	6
Central Savings Committee, Dublin	55
Dairy Engineering Co., Dublin	47
Day, Son and Hewitt, London	44
Dickson and Sons, Dublin	5
Dublin Corporation Electricity Department	13
Eason and Son, Dublin	56
Flower and McDonald, Dublin	7
"Farmers' Gazette," Dublin	15
Governey, M., Carlow	50
Imperial Chemicals, London	8
Riordan.	
Irish Agricultural Wholesale Society, Dublin	2
Johnston, Mooney and O'Brien, Dublin	33
Lambert Brien and Co., Dublin	37
Menapia Mills, Wexford	40
Nugget Polish, Dublin	21
O'Brien and Co., Dublin	42
Paul and Vincent, Dublin	1
Pierce and Co., Wexford	40
Robinson and Son, Dublin	12
Rowan and Co., Dublin	32
Seale, Ltd., Dublin	51
Switzer and Co., Dublin	50
United Potash Co., Dublin	11
Watkins, L. J., Dublin	25
Watson, Geo., Dublin	23
Watson and Sons, Killiney	52
White, Tomkins and Courage, Belfast	9
Wilson, Hartnell and Co., Dublin	61

FACING JUDGING RINGS.

Todd Burns and Co., Dublin	105
McBirney and Co., Dublin	106

OFFICES.

British and Irish Steam Pack

The tempting chocolate flavour children adore . .

Vital nourishment their growing bodies need

Such delicious flavour — it captivates childish appetites!

Now, for the first time, combined in this new Malted Milk!

GROWING so fast, changing and developing in brain and body, children are using up precious energy all the time!

Energy comes from the food they eat — yet, too often, ordinary meals do not fully supply the energy-giving nourishment children need.

This new health-giving drink — Horlick's Chocolate Flavoured Malted Milk — supplies this essential nutriment in a tempting, easily digestible form.

Chocolate Flavoured Malted Milk has exactly the same wonderful nourishing and sustaining qualities as the familiar plain Horlick's — which for years has been prescribed by eminent child-specialists as a body-building food. The rich, fresh milk, the fine wheat and malted barley it is made from supply just the nourishment children need in order to grow sturdy and strong.

Start your kiddies on Horlick's Chocolate Flavoured Malted Milk today!

Chemists and grocers have it, and they have also the original Horlick's. Both come in sealed glass bottles, in four sizes.

Talented and charming Cicely Byrne, London stage favourite, writes:—

"Jennifer used to be faddy about her food — she disliked milk so much that we had to think out all kinds of ways to camouflage the hated beverage, till someone suggested Horlick's. Jennifer loves Horlick's as much as she used to dislike ordinary milk — particularly the new Chocolate Flavoured sort. She has put on weight splendidly since she started having it, and is in every way as healthy and fit as can be."

Chocolate Flavoured Horlick's costs no more than the original Horlick's. It is doubly delicious when prepared with the new Horlick's Mixer.

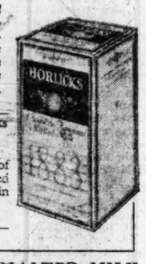

Ask your chemist or grocer for a liberal trial size of Horlick's Chocolate Flavoured Malted Milk. He will give it to you, together with the special Horlick's Mixer, for only 9d. If your regular dealer cannot supply you, send in this coupon.

Dept. X 7Messrs. Johnson Bros. (Agents for Horlick's Malted Milk Co., Ltd.), 23, Great Ship Street, Dublin.

Please send me a liberal sample of Horlick's Chocolate Flavoured Malted Milk and a special Mixer. I enclose 9d. in stamps.

Name .....

Address .....

HORLICK'S CHOCOLATE FLAVOURED MALTED MILK

AUCTIONEERS AND ESTATE AGENTS.

At a largely-attended meeting of the Council of the Association of Auctioneers and Estate Agents in Dublin—the President, Mr. Lionel V. Bennett, in the chair—a vote of sympathy, proposed by Mr. W. P. Smith, Navan, with Mr. James F. Armstrong (a member of the Council) on the death of his father, Mr. George Armstrong, of Kells, was passed. A large number of new members were elected.

After discussing the subject of the proposed legislation, it was decided, in view of the great importance of the matter, to hold a meeting in Dublin during the first week in June, to which non-members will be invited. The provisions of the bill for the protection of members, with which it is intended to go to the Government, will be fully explained and discussed.

PITMAN FELLOWSHIP.

The Dublin Branch of the Pitman Fellowship held a very successful social meeting and dance in the Hotel St. George, 7 Rutland square, Dublin, last night. There was a large attendance of members and friends, and an enjoyable time was spent by all. Mr. W. Henry, Secretary of the branch, organised the dance. Messrs. G. Gunston and G. Raward, of the Phonetic Institute, Bath, represented Sir Isaac Pitman and Sons, Ltd. Mr. M. J. O'Malley, President of the branch, welcomed the visitors, and Mr. Gunston and Mr. Raward gave short addresses to the members.

Musical items were contributed during the evening by Miss Grace O'Malley, Mr. H. King, Miss N. Sterling, Miss C. Manning, Mr. J. Manning, and Miss Ryan. Miss May Stephens' band supplied the dance music.

The new Newcastle parochial hall, erected by Father M'Williams, P.P., and his parishioners, was formally opened by Lady Elizabeth Annesley yesterday.

YESTERDAY IN DAIL EIREANN.

GUNMEN OF TO-DAY AND YESTERDAY.

RESPONSIBILITY FOR CAMPAIGN AGAINST JURORS.

OPPOSITION AND GOVERNMENT BLAME EACH OTHER.

In Dail Eireann yesterday, during the debate on the second stage of the Juries (Protection) Bill, Professor Tierney did not hesitate to put the blame for the shootings upon Mr. de Valera. Because Mr. de Valera thought that the Oath was wrong jurors were to be shot on their doorsteps. Mr. de Valera had never understood Irish nationality.

The Minister for Agriculture described the debate as the most disgraceful that he had ever listened to, and Mr. de Valera's speech on the previous day as the most arrant piece of hypocrisy. He said that he would show a connection between the Fianna Fail Party and the organisation that was plotting to overthrow the jury system, and referred to various extremist periodicals.

Opposition members maintained that the Minister had failed to show any connection between Fianna Fail and the murder organisation. One deputy wanted to read Mr. Blythe's advocacy of the gun in a paper published before the Treaty, but the Speaker would not allow it.

A Fianna Fail front-bencher, Mr. O'Kelly, reminded the Executive that within comparatively recent years Ministers themselves were members of an organisation that preached the very same doctrines, and swore young men into similar organisations.

The second reading was carried by seventy-one votes to fifty-nine, the Labour voting with the Opposition.

MR. DE VALERA BLAMED.

FAR-REACHING RESULTS OF OBJECTION TO OATH.

On the resumed debate on the second stage of the Juries (Protection) Bill,

Mr. DERRIG (F.F., Carlow-Kilkenny) condemned the introduction of a majority verdict system of trial by jury. Like other members of his party, he said, he condemned attacks on jurors. The secrecy introduced by the bill be objected to. How could a prisoner challenge a jury when he was not allowed to have any information about the jurors? The Government were setting up a system that instead of giving jurors confidence was trying to put them into the position of being definite partisans of the Government Party in any political cases.

Professor TIERNEY (Govt., Nat. Univ.) said that deputies had a double responsibility in this matter. In the first place they had a responsibility to the jurymen who were being threatened and shot; and, secondly, a responsibility to the people being accused of and tried for crime. He believed that the present bill if properly worked was capable of carrying out both those responsibilities.

It was unfortunate that such a bill could not be discussed except through a political haze. The real reason why jurymen were being endangered was because it had proved impossible to keep politics and political considerations separate from the maintenance of law. He would like to remind deputies that if there was one man in this country responsible for that state of affairs it was Deputy de Valera himself. Te deputy's speech the previous day was complete proof of that.

MR. DE VALERA'S CONTINUITY.

The leader of Fianna Fail had begun his speech by referring sarcastically to the continuity of British Government in this country. His speech was a fine demonstration of the continuity of Deputy de Valera himself. He talked in the year 1929 as he talked in the year 1922. His speech, if it meant anything, meant a complete throwing over of the whole case for Irish nationalism in this country.

It was always a doctrine of Irish nationalism that any body of Irishmen elected by the Irish people had a better right to govern this country than the British Government. It had always been held that any body of men elected by the Irish people, no matter how they acted in the name of the Irish people, had a better right to take action than any outside government.

Mr. MacENTEE (Fianna Fail, Dublin Co.), —Even to pass the Act of Union.

Professor TIERNEY—Even to pass the Act of Union.

Continuing, he said that the insinuation was that the Irish people had not the right to do what Deputy MacEntee and Deputy de Valera thought was wrong. Because Deputy de Valera thought that the oath which members of the House had to take was wrong and ought not to be taken, therefore jurors were to be shot on their own door steps. All this humbug about continuity and the pretence that the Free State Government was on a parity with the British Government simply meant that Deputy de Valera had never understood Irish nationality himself.

FIANNA FAIL ATTITUDE.

The position of Deputy de Valera and his party was that there was to be no redress for people like Mr. White. They were advised to have patience; to be protected by the ordinary law—any attempt to prevent them from being shot on their door steps was to be resisted.

Mr. LEMASS (Fianna Fail, Dublin, S.) interrupted, and, speaking heatedly, said: "That is a lie. Members on these benches are getting tired of that statement. I demand that the statement be withdrawn."

Professor TIERNEY said that that was the gist, if not the actual words of Deputy de Valera.

Mr. MacENTEE—The deputy has no right to ascribe to Deputy de Valera statements which he did not make.

Professor TIERNEY—I do not claim that he used the words "Let things continue," but he did use the words "Have patience."

Continuing, he said that, so far as the ordinary people were concerned, Deputy de Valera's speech meant that jurors must have patience and try the ordinary law. There had not, according to Deputy de Valera, arisen a sufficiently serious situation—he did not actually say that, but he suggested it. One juror had been shot and another wounded, and they were told to have patience because the deputy, in common with other people, did not like the oath in the Treaty.

CHANCE OF BILL'S SUCCESS.

He believed that this bill had a chance of dealing successfully with the situation. If the Labour Party was not satisfied with it they could come forward with a more drastic bill to deal with the special cases. He did not think that there was any change in the ordinary procedure of challenges proposed in this bill.

Mr. FITZGERALD-KENNEY—It is not interfered with at all.

Mr. HOGAN (Labour, Clare), described Professor Tierney's speech as a "hack" speech. There was no evidence of any far-reaching conspiracy to overthrow the jury system.

"MOST DISGRACEFUL DEBATE."

MINISTER ON FIANNA FAIL'S COMPLICITY.

Mr. P. HOGAN, Minister for Agriculture, said that the debate was the most disgraceful he had ever listened to. It was suggested that the Government were copying the technique of the British, and discussing plots that did not exist. Was there any deputy in the House who did not know that there was a plot to kill trial by jury in certain cases? Was there any deputy opposite who would deny the statement that there was a deliberate plot being hatched and organised to prevent certain criminal cases from coming before juries?

At this stage there were a number of interruptions.

The DEPUTY SPEAKER said that this was a serious matter and should be treated seriously, and he would not permit any further interruptions from any part of the House.

Mr. HOGAN—"I regard this as one of the most serious issues that ever came before the House. I believe trial by jury is most essential, and also the most vulnerable institution of the State. I ask here and now: Will any deputy in this House deny that there is a cowardly and well-organised attempt to smash trial by jury in this country at the present moment? What further evidence do you want—is any further evidence necessary than that the murder of one juryman was attempted and a witness murdered because he told the truth?

"If you want any further evidence I will give it to you. I say with full responsibility for what I am saying that I will establish a connection between the party opposite and the organisation to which belong the members who are doing this."

EXTREMIST ORGANS.

Continuing, Mr. HOGAN said that it was not unknown to the House that there were organisations outside with an official paper called *An Phoblacht*. On the 23th February that publication referred to "slave-minded jurors, who are responsible for Con Healy's conviction and also Hogan's," and who were "paying for their treachery". He had another paper there—the organ of the Fianna Fail Prty.

Mr. O'KELLY (F.F., Dublin, N.)—The Fianna Fail Party has no organ.

Mr. HOGAN—You will not get away with that. It is a paper called *The Nation*, and the editor is the deputy himself. So far as that party has any organ, this is it. While the Deputies are capable of denying a lot, they dare not deny before the country that this is their organ.

Mr. O'KELLY—I will deny it for them. Fianna Fail has no organ—official or semi-official.

Mr. HOGAN—I accept that; but it is a paper that is edited by the Deputy opposite, the Vice-Chairman of the party, and members of the party contribute to it every week. It expresses their point of view through the country, and the pettifogging distinction which the Deputy makes in order to save his face is one of the meanest that I ever listened to.

A COWARDLY PRETENCE.

Continuing, Mr. HOGAN said that an article appeared in that paper, signed "M. G. McB.," under the heading, "Cheering Items," in which reference was made to the fact that juries were being protected, and it appeared after an attempt had been made to murder a juror because he did not perjure himself. The person who wrote it was the person who wrote incitements to murder in *An Phoblacht*. This cowardly pretence on the part of Fianna Fail that they did not know there was an organisation which resorted to murder to break down the law was at the present moment beneath contempt. Every Deputy knew that there were these organisations and that they were issuing these various publications.

The Minister quoted extracts from the *Nation*, and asked if Deputy Hogan (Labour) wanted any further evidence of the existence of the conspiracy. He wanted to know exactly where Fianna Fail stood in this matter. It was true that under pressure certain statements were made disapproving of these murders——

Mr. GERALD BOLAND (F.F., Roscommon)—Not under pressure.

The MINISTER asked what the explanation was, and why was the *Nation* publishing virtually the same incitements, and virtually the same condonation of this campaign as the organ of the people who were doing these things. The Government had dealt with bigger problems than this, and they were ready to take whatever steps were necessary to protect the jury system, and they would not be worthy of the great men who went before them if they did not take steps to protect the rights of citizens to be tried by jury. To do so, if necessary they would abrogate those rights for a period. They were not afraid of the Cumann na mBan, or of the little gangs who were carrying out this campaign.

AN UNFORTUNATE POSITION.

The Deputies opposite, as he had stated before, were in the unfortunate position that any gang of men, no matter how criminal or illiterate, who shouted "Republic" louder than they did, were their masters. They were at the mercy of those men. Mr. de Valera's speech was the most arrant piece of hypocrisy.

This bill might be effective or ineffective, but it would be tried, and if necessary they would take whatever steps they thought necessary to deal with whatever situation might arise, placed as they were in a sacred position by the majority of the Irish people, and if they did not do it they would be nothing more than arrant poltroons.

Mr. G. BOLAND (F.F., Roscommon) said that the Minister had said that he would establish a connection between the murder gang and the Fianna Fail Party, and he had failed miserably in that. That party were not afraid to denounce crime. Was the House under the influence of the vituperative speeches of the Ministers going to allow the law to be altered because a gang of misguided criminals were ready to break up the jury system?

MR. BLYTHE'S HECTIC PAST

Mr. S. BRADY (F.F., Dublin County), referring to Mr. P. J. Hogan's speech, in which he said that he would prove a connection between the Fianna Fail Party and the murder gang, said Mr. Hogan had failed hopelessly to do so. He (Mr. Brady) proposed to show a connection between some of the Ministers with the gunmen of the present day. He would prove these things by giving a quotation from the paper, *Irish Freedom*, of December, 1913. (Cries of "Oh! oh!") The Minister for Finance, in the course of an article, wrote that there was no power in the country like that of the armed man; that the man with the bayonet should make the law.

The SPEAKER—How is this an answer to the Minister for Agriculture?

Mr. BRADY—The Minister set out to prove that there was a connection between the members of this party and the people who were doing the shooting——

The SPEAKER—At the moment.

Mr. BRADY—Yes, and he proceeded to give quotations from various papers.

The SPEAKER—Current papers?

Mr. BRADY—Yes, and I want to prove that if there are armed men in this country there is one man in this House who is more responsible for them than anyone else.

The SPEAKER said that he did not think this relevant. The deputy wanted to take the House back to the organisation of the Volunteers. He would not allow these quotations to be read.

Mr. BRADY said that in that case he could not go further.

AN INDEPENDENT VIEW.

Mr. J. X. MURPHY (Ind., Dublin Co.), said that every fair-minded man approved of the system of trial by jury, and consequently must approve of protection for jurymen. His criticism was that the bill would not achieve its object. It might make it more difficult for certain organisations to get the names of jurors, but that would be an incentive to them to do so. He admired the Dublin jury, but he thought it would be possible to get one out of twelve jurymen to divulge how the others had voted. He would vote for the measure, but he was afraid that it would not achieve its object.

Mr. DAVIN (Labour, Leix-Offaly) said that the bill was more likely to frighten than help the ordinary juryman. He agreed that there was a conspiracy to do away with trial by jury, and he thought every deputy must do what he could to protect jurymen. He was prepared to do that, but he did not think this was the right way to do it. He would prefer to see trial by jury suspended for a time, and to have these cases tried by three High Court Justices. Did the Minister know who wrote the articles quoted from *The Nation*, and, if so, was that person in jail or walking about?

Mr. O'CONNOR (Govt., Dublin) said that a man living in the Dublin Mountains who lost a day's pay to do his duty to the State by acting on a jury had to be protected ever since, and this was costing the State £16 a week. He appealed to the Fianna Fáil Party to stop preaching intimidation.

MINISTER'S RECORDS.

Mr. O'KELLY said that recent history could not be ignored. His party did not now stand over, and never did stand over, the shooting or the intimidation of jurymen. It was all very well for Ministers violently to attack the members of certain organisations, but they should not forget that within comparatively recent years they themselves were members of an organisation that preached the very same doctrines, and swore young men into those organisations. They could not all at once forget what they had gone through in recent years. There was no man on the Fianna Fáil benches or in Ireland who did more in the old days to induce young men to join secret organisations than the present Vice-President of the Executive Council.

Mr. O'KELLY then read quotations from writings of Mr. Blythe urging young men and young women to spare no effort to secure arms and to learn to shoot to kill. He admitted that when those were written there was a direct British Government in control in this country. He admitted that was changed, and while he would not admit that the present was an absolutely Irish Government, such as the Vice-President and his colleagues maintained, he admitted that it was a Parliament elected by the Irish people, or part of them. But until this country was free from all outside influence, until it was united, nothing the Dáil would do could eradicate from the minds of young men such as the Vice-President in days of old had sworn into these secret societies, the principles for which they stood. He said frankly that he hoped they would carry on, not alone their propaganda, but their work of handing on the torch of Irish liberty, but that they would not stoop to murder. He was never associated with murder, but the Vice-President and the Minister for Defence were associated with murder in their day. He was not.

Mr. GOREY—There is no necessity to tell us that.

Mr. O'KELLY—I was associated as a soldier with the Rising. I happened to be staff captain to Patrick Pearse in 1916, and I am not ashamed of it. It was in my office three weeks after the Great War broke out that a Rising was decided upon.

This was a crimeless country, as President Cosgrave said; but there had been a reaction in the last few years. They could not expect to undo the teachings of twenty years, and he would appeal to the supporters of the Government to act on the advice of Mr. de Valera, and that was to have patience. There were, he admitted, organisations in the country that were against the Government; but they would not be suppressed by unconstitutional methods. In fact, he thought that the effect of this bill would be the very opposite to the one aimed at. One of the safeguards the people had at present was that the courts were open to the public, that the Press could be represented there, and prisoners represented by counsel, who would have a fair idea in advance whether or not the prisoner would get a fair trial; but by this bill all these safeguards are to be abolished.

Mr. BLYTHE moved the closure, and the Speaker put the question, at 10.25. The closure was carried by 71 votes to 59.

On the motion that the bill be read a second time, a further division was taken, with the same result—71 votes to 59, the Labour Party voting with the Opposition.

THE DIVISION.

The voting was as follows:—

FOR—SEVENTY-ONE.

GOVERNMENT—Messrs. Aird, Beckett, Bennett, Blythe, S. Burke, S. Broderick, J. J. Byrne, E. Carey, Mrs. Collins O'Driscoll, Conlon, Connolly, President Cosgrave, Daly, Davis, De Loughrey, Doherty, Dolan, Doyle, P. S.; Duggan, Dwyer, Esmonde, Fitzgerald, FitzGerald-Kenney, Gorey, Hasset, Heffernan, M. J. Hennessey, T. Hennessy, Hennigan, Henry, P. Hogan (Galway), P. Kelly, Myles, Keogh, Law, Leonard, Lynch, Matthews, McDonagh, McFadden, Mulcahy, J. E. Murphy, Nally, Nolan, R. O'Connell, O'Connor, O'Higgins, D. O'Leary, O'Mahony, J. J. O'Reilly, G. O'Sullivan, J. M. O'Sullivan, Reynolds, Rice, Roddy, Shaw, Sheehy, T. Tierney, V. White.

INDEPENDENT—Alton, Brennan, Cole, Sir James Craig, Haslett, J. X. Murphy, Myles, O'Hanlon, Thrift.

FARMERS—M. Jordan, O'Donovan, Vaughan, and J. White.

AGAINST—FIFTY-NINE.

FIANNA FAIL—Allen, Blayney, G. Boland, P. Boland, D. Bourke, Brady, Briscoe, Broderick, H. Buckley, Carney, Carthy, Colbert, Cooney, Corkerry, Corry, Crowley, Derrig, de Valera, Fahy, Flinn, Fogarty, French, Gorry, Goulding, Hayes, Holohan, Jordan, S. Kennedy, Kent, Kerlin, Killilea, Kilroy, Lemass, Little, McEllistrum, MacEntee, Moore, O'Dowd, O'Kelly, O'Leary, W. O'Reilly, M. O'Reilly, T. Powell, Rutledge, Ryan, Sexton, T. Sheehy, Smith, Walsh, Ward.

Labour—Anthony, Cassidy, Corish, Davin, Doyle, Everett, Hogan, Morrissey, O'Connell.

HOUSING BILL.

On consideration of the Housing Bill, 1929, as amended by the Senate,

Mr. MULCAHY, Minister of Local Government, said that he was prepared to accept the Senate's amendment to the bill, which was to secure that grants at the old rate, instead of the revised rate, be paid in respect of houses, if built before April next, to replace houses rendered uninhabitable by coast erosion. The amendment was introduced to meet the situation which had arisen in Greystones as a result of the damage done to some twenty houses by coast erosion.

The amendment was agreed to, and the bill passed.

The House adjourned until 10.30 a.m. today.

STREET IMPROVEMENT SCHEMES IN DUBLIN.

PROPOSED ACQUISITION OF LANDS.

Mr. James Quigley, Chief Engineering Inspector to the Free State Department of Local Government, held an inquiry in the City Hall, Dublin, yesterday, into an application by the Dublin City Commissioners for a provisional Order for the acquisition of certain lands for street widening and improvements at the South Circular road, Fairview Strand, and Church street and Smullen's Court.

Mr. I. J. Rice, Law Agent, who appeared for the Corporation, said that there was no opposition to the application. Small portions of land were being acquired for street widening and improvement purposes.

Mr. Gerald J. Sherlock, Town Clerk, having given formal evidence,

COMPENSATION CLAIMS.

Mr. M. Moynihan, City Engineer, explained on maps the portions of land which the Commissioners sought to acquire. He said that in one instance the owner of the ground asked for £80 compensation, which worked out at the rate of about £50,000 an acre. Another owner expected compensation at the rate of about £3,000 an acre.

Mr. Moynihan pointed out the necessity for acquiring these small plots of ground for the purpose of coping with increased traffic.

The inquiry concluded with a vote of thanks to the Inspector.

The late Mrs. Elizabeth Carruthers, a Perth (Western Australia) woman, whose will was proved yesterday at Perth, left the whole of her estate, amounting to about £2,000, to the Chancellor of the Exchequer as a contribution to the reduction of Great Britain's National Debt.

A MAID FOR EVERY ROOM!

A DREAM from the Arabian Nights—a dream for the holder of a Magic Ring.

A dream come true when Electricity is the servant in your home.

With perfect service in your home you would have leisure to live—time to think—energy to enjoy the good things that come your way.

Electricity will give you this perfect service if you are willing to have it.

Would you refuse a Wishing Ring if it were offered to you?

Why not give Electricity the chance to drive drudgery away from you—the chance to be a Maid for Every Room in your house?

DO IT NOW!

In wiring the house keep in mind the full service that Electricity can give. You will save money later by adequate wiring now. Wire every room for light and electrical appliances.

With plenty of wall-outlets you can build up your electrical service gradually, buying at your convenience the various appliances—working up to a Modern Home.

ELECTRICITY SALES SHOWROOMS

OPERATED BY ELECTRICITY SUPPLY BOARD

25 St. Stephen's Green, Dublin.

DUBLIN CIRCUIT COURT

ECHO OF 1927 ELECTION.

ACTION BY NATIONAL LEAGUE CANDIDATES.

(BEFORE JUDGE SHANNON.)

Gerald Tench, solicitor, Bachelor's Walk, and Captain Henry Harrison, journalist, brought an action against John P. McCabe, publican, Blackrock, to recover £266 14s., the amount which they alleged they had paid on his behalf for election expenses during the election of 1927.

Mr. Casey (instructed by Mr. Valentine Kirwan) appeared for the plaintiffs, and Mr. John Maguire (instructed by Messrs. McHenry and Maguire) for the defendant.

The plaintiffs' case was that they incurred expenses amounting to £800 approximately when, with the defendant, Mr. McCabe, they went forward as National League candidates at the general election of 1927. They appointed the same election agent—Mr. V. Kirwan, solicitor. Mr. McCabe refused to pay his share of the expenses, £266 4s., and this money they sought to recover.

THE DEFENCE.

The defence was that Mr. McCabe did not request the plaintiffs to pay the money on his behalf, and that Mr. Kirwan was not his election agent—that he acted as his own agent.

Mr. V. Kirwan, solicitor, said that he did not think that he had published a preliminary notice stating that he was Mr. McCabe's election agent, and, in cross-examination, he said that he had not made any agreement as to the amount of fees he was to be paid by the defendant. In Mr. Tench's office defendant had said that he would act as his own agent, but subsequently, to regularise a transaction in connection with election literature, defendant signed a document appointing witness his agent. The signing of that document which appointed witness agent, as he pointed out, could be revoked next day, and everything would still be in order, but no revocation of the appointment was made by Mr. McCabe. His fees had been paid by the other two candidates. [illegible] had nobody paid three of the dates.

THE EVIDENCE.

Mr. Gerald Tench, solicitor, said defendant came to office in June, connection with the election. A sig for Tench and F[illegible] was at include Mr. McCabe same foll talk at the office three worked amicably to and no conversation with expenses beyond the on among all three as down. From the Ba permission to pay cl[illegible] civil bills had been [illegible] to his right to re[illegible] from Mr. McCabe.

Mr. Maguire asked for a direction on the ground that Mr. Kirwan had not been appointed agent for the defendant, and that he did not request the plaintiffs to pay the money on his behalf.

The further hearing of the case was adjourned till Monday.

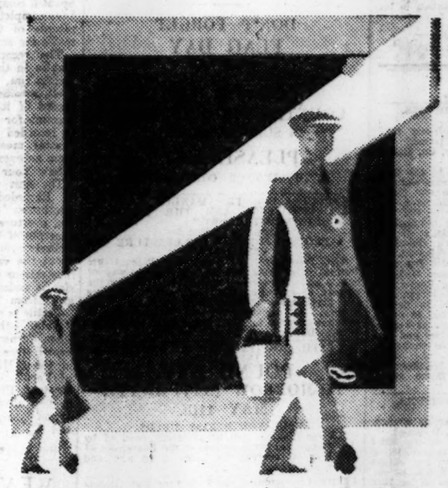

This is the way

to decorate. Great architects, artists, and all leading experts on home decoration use and recommend Hall's Distemper. With no other decoration can you obtain such bright and cheery rooms. — And to once experience the restful and spacious effect of Hall's Distemper decoration is to love it for ever. You get this effect even in your small rooms, because Hall's Distemper makes them delightfully "homey" places where the walls never seem to crowd in on you.

We ask you to send for the Hall's Distemper Booklet "Light and Colour in the Home"—full of helpful hints. Then call in your Decorator, who uses and advises Hall's Distemper as the quickest and cleanest decoration. No smell of paint. Made in 60 colours.

HALL'S DISTEMPER

REG. TRADE MARK.

THE OIL-BOUND WATER PAINT

is sanitary and washable,—the wall covering you can keep clean.

Made in the most beautiful range of decorative colours, all same price.

Of all Builders' Merchants, Ironmongers, etc., in 4-lb. and 7-lb. tins.

Sole Proprietors and Manufacturers:

SISSONS BROTHERS & Co., Ltd., HULL

LONDON: 203, Borough High Street, S.E.1

GLASGOW: 26-30, Montrose St., C.1 READING: 5-6, Gun St.

To SISSONS BROTHERS & CO., LTD., HULL.

Please send your booklet, "Light and Colour in the Home," also Hall's Distemper Shade Card.

Name.....

Address.....

33 .....

PEERLESS

ERASMIC SOAP

The Soap that soothes like a Cream

White or Violet—6d. per tablet, 2/- per box. ERP. 147 (D)-28

PUBLIC AMUSEMENTS.

THEATRE ROYAL
6.45 ..... TWICE NIGHTLY ..... 9.0.
PICKARD'S CHINESE
SYNCOPATERS,
In their Beautiful and Elaborate Musical Scena, "THE LAND OF MAH JONG."
Peel and Curtis, Moran Sisters and Mammy, Jamie Reid, Sam Linfield, Nat Mills and Bobbie, Massona and Ronald, Little Florrie Lennon, HARRY AND MARJORIE RISTORI.

THEATRE ROYAL.
MISS EVELINE BURCHILL'S
MATINEE,
TO-MORROW,
At 2.30 p.m. Doors Open 2 p.m.
Booking now at Theatre Box Office.

PAVILION, DUN LAOGHAIRE. Continuous from 3.30
LAST 2 DAYS OF "SPEEDY."
HAROLD LLOYD'S FUNNIEST COMEDY.
At 4.10, 6.30, and 8.50. Preceded by
"THE MAGIC CLOCK."
A wholly delightful fantasy that took nine months to make, but only 35 minutes to show.

CAPITOL.
POSITIVELY LAST 2 DAYS.
SEE AND HEAR
AL JOLSON
IN
"THE SINGING FOOL."
A WARNER BROS. VITAPHONE PRODUCTION.
IRELAND'S FIRST "TALKIE" PICTURE.
FOUR COMPLETE PERFORMANCES DAILY.
AT 12 o'c., 3 o'c., 6 o'c., and 9 o'c.
DRESS CIRCLE OAK TEA LOUNGE OPEN TO THE PUBLIC ALL DAY.

ROCKWELL COLLEGE
UNION DAY,
WHIT MONDAY,
MAY 20th.

ENTERTAIN AT THE
PLAZA
RESTAURANT.
12.45 P.M.:
LUNCHEON ... 2/6 & 3/6
6.30 P.M.:
DINNER..... 6/6
AND A LA CARTE.
4-6 P.M.:
TEA DANCES.
ON WEDNESDAY, THURSDAY, FRIDAY & SATURDAY.
9-12 P.M.:
SUPPER DANCES
EVERY NIGHT.
The finest of foods and wines, served in the brightest and most attractive surroundings. First-class dance band. Spacious and luxurious diningroom.

MAGUIRE & GATCHELL, LTD.,
FOR
KITCHEN RANGES,
DOMESTIC BOILERS,
MANTELPIECES AND GRATES,
TILED HEARTHS AND CURBS,
UPHOLSTERED SEAT CURBS,
KNOCKERS AND DOOR-HANDLES,
CHUBB'S SAFES AND CHESTS,
STRONG-ROOM DOORS,
WEIGHING MACHINES,
SCALES AND WEIGHTS.
DAWSON STREET, DUBLIN

PUBLIC NOTICES.
ROYAL CITY OF DUBLIN HOSPITAL.
DON'T FORGET
FLAG DAY
TO-DAY
IN AID OF ABOVE
COUNTRY PRODUCE SALE,
24 SUFFOLK STREET.
PLEASE HELP
BY BUYING OR CONTRIBUTING.

PROCESS FOR THE MANUFACTURE OF FERTILISERS AND THE PRODUCTS OBTAINED THEREBY."
Patent No. 293291 for
"A PROCESS FOR THE MANUFACTURE OF FERTILISERS."
The Proprietors of the above Patents are desirous of entering into arrangements by way of licence and otherwise, on reasonable terms, for the purpose of exploiting the same and ensuring its full development and practical working in this country. All communications to be addressed in the first instance to BYRNE and CO., 56 Merrion Square, Dublin.

MEATH HOSPITAL AND COUNTY DUBLIN INFIRMARY.
POUND DAY,
TO-MORROW (SATURDAY),
MAY 11th.
WILL YOU PLEASE HELP?
All contributions will be gratefully received by the Matron and her assistants in the Boardroom of the Hospital between the hours of 10 a.m. and 6 p.m.

THE Proprietors of the Irish Free State Rights Registered Patent No. 21,782, relating to "Improvements in or connected with Token Instruments for use on Single Line Railways or Tramways," is desirous of entering into negotiations with interested parties for the granting of licences thereunder or for the sale outright of the Irish Free State Patent. All communications should be addressed, in the first instance, to H. D. FITZPATRICK and CO., 16-17 Lower O'Connell street, DUBLIN.

CITY OF DUBLIN MUNICIPAL TECHNICAL SCHOOLS.
SCHOOL OF DOMESTIC ECONOMY.
PARNELL SQUARE and KEVIN STREET.
The Students of the School of Domestic Economy will hold their Annual Exhibition of Work at the Technical Schools, 18 Parnell square, on To-day (Friday), 10th May, 1929, from 3 p.m. to 8 p.m. The general public are invited to attend.
L. F. O'CARROLL,
Principal Executive Officer.
9th May, 1929.

EDUCATION
LONDONDERRY HIGH SCHOOL
ESTD. 1877.
DUNCREGGAN
BOARDING AND HOUSES.
NORTHLANDS
(SCHOOL OF HOUSEWIFERY).
Progressive School for Girls. Aims at discovering and developing each girl's talents. Great stress laid on health of body as well as mind. Excellent Catering. Large and Beautiful Grounds. Hockey, Tennis, Net Ball, Cricket, Gardening, etc. Long record of successful work. Scholarships won into Irish and English Universities; Exhibitions in School Exams. Diploma in Domestic Economy given at Northlands. A few Entrance Scholarships are available.
Head Mistress: Miss M'ILROY, M.A., Dip. Edu.

ADVERTISEMENT INDEX.

	Page		Page
Amusements	8	Machinery	1
Apartments	16	Medical Appointments	2
Auctions	16	Miscellaneous	16
Bicycles	2	Money & Partnership	2
Business Premises	16	Music, Pianos	3
Cattle and Live Stock	16	Opticians	1
Coals	1	Poultry, Eggs	16
Contracts	8	Public Notices	8
Dogs	16	Representatives	2
Dress	16	Seaside and Country	16
Education	8	Sea Trips	1
Furniture	3	Shipping	1
Garden	16	Situations Vacant	2
Government Notices	8	Sundry Articles	1
Hotels	1	Sports and Pastimes	3
Houses and Lands	16	Stabling	16
Houses to Let	16	Timber	1
Legal Appointments	2	Tuitions	2
Legal Notices	8	Vehicles	16
Lost and Found	2	Yachts	3

Telephone: Dublin 23171.

PUBLIC AMUSEMENTS.
ROYAL DUBLIN SOCIETY.
SPRING SHOW
AT
BALLSBRIDGE
TO-DAY.
All previous Spring Shows eclipsed by entries and attractions.
ADMISSION, 2/6.
(Includes Jumping Enclosure).
CHILDREN 1/-.
CATERING BY MILIA, LTD.
EDWARD DOHANE, Director.

A MATTER OF INTEREST
TO YOU.
CALL AT STAND No. 55
(FACING ENTRANCE. CENTRAL HALL).
THE VISIT WILL REPAY YOU.
W.H.Co.

NEW GRAMAPHONE RECORDS.

AN ITALIAN "LOHENGRIN."
Some of the records included in the list of "His Master's Voice" issues for May are of special merit.
Aureliano Pertile, the celebrated Milan tenor, whose singing of Lohengrin's Narration and Farewell to the Swan was recorded last year, is heard in a new record this month, in the Love Duet that follows the Bridal Chorus in "Lohengrin." One of the two Elsas (Tellini by name) has a voice that blends beautifully with Pertile's, and, as before, the orchestra is that of La Scala (Milan), with Sabajno conducting. The recording is strikingly successful in both of these "Lohengrin" records, and when comparing Pertile with Lauritz Melchior (whose Lohengrin singing may be heard in a record of two passages from Act III. of the opera, with the Berlin State Opera Orchestra), I found that the Pertile records with medium needle gave the same tone-value as the Melchior record with full-tone needle.
Melchior probably is the truer Lohengrin, but the beauty of Pertile's voice and style is exceptional. All who delight in the music of "Lohengrin" will be well advised to have all three records. I give their index numbers:—
Pertile: Lohengrin's Narration, etc., D.B. 1107.
Pertile and Tellini: The Love Duet, D.B. 1216.
Melchior: Solos from Act 3, D. 1505.
The Pertile records are "Celebrity" and the Melchior record is a "Black Label"; all are "H.M.V." records.
A further slight advance in orchestral recording seems to be marked by the record of the Dance of the Seven Veils from "Salome," an excerpt that reminds one of musical excitement by half-a-dozen pre-war days. The record yields some splendidly sonorous passages where the music is heavily scored; but it also gives with perfect distinctness the tiniest spots of sound. The performance is that of the Berlin State Opera Orchestra, conducted by Otto Klemperer.
The Berlin Orchestra provides another attractive record this month, a record that will appeal to all, which cannot, perhaps, be said of Richard Strauss music. It is an arrangement for orchestra of Liszt's Polonaise No. 2, which, in this form, may come to compete in popular favour with the same composer's Rhapsody No. 2. The Berlin Orchestra plays it with great verve.
John Barbirolli's Chamber Orchestra, which inaugurated its recording career recently with a charming Haydn symphony, has passed on this month to Mozart, the Overture and Serenade of the "Kleine Nachtmusik" receiving a most enjoyable performance. It runs to two twelve-inch records—four sides—in the Plum Label series.

SPANISH MUSIC.
The pianist, Arthur Rubinstein, has given special attention to the brilliant pianoforte music of Albeniz, and the "Celebrity" record of his playing of "Seville" and "Navarro," two attractive pieces by the Spanish composer, will appeal to pianists who have completed their buying of the Backhaus records of the Chopin "Studies," and are ready for something fresh (D.B. 1287).
The records of "Sonny Boy" sold in Dublin in the past month, if placed in line, rim to rim, would extend from here to ——. Well, anyone may guess. John McCormack's record of it—at six shillings a copy—would account for some furlongs. The Irish tenor is recorded this month in songs of slightly greater musical value—"La Maison Grise" from an opera by Jay Messager, and "Since First I Saw Your Face."
The first volume of the Golden Treasury of Recorded Music series on "Bach and Beethoven" has been followed by one on all the overtures, dramatic prelude and concert excerpts of Wagner. The author, Mr. Alec Robertson, A.R.A.M., gives useful notes about the various records, and there are 126 illustrations in music type. The keen Wagnerian is assisted in tracing the composer's progress from "Rienzi" to "Parsifal."
Pertile and Tellini: The principals in the cast of "Aida"—the finest cast since pre-war days, when Caruso, Destinn, Kirkby Lunn and Scotti were heard at Covent Garden—heard in the "His Master's Voice" reproduction of Verdi's opera "Aida," which consists of nineteen 12" double-sided records contained in two albums, volume one containing Acts 1 and 2, and volume two containing Acts 3 and 4.

WEATHER FORECAST.
General Inference.—A depression off Western Scotland is slowly moving eastward, and secondaries are likely to form and travel round its southern boundary. Weather is likely to become unsettled generally, with some rain in most districts, and winds from a southerly or south-westerly point, strong at times, especially in the West.
Ireland, all Districts.—Fresh south-westerly or southerly winds, strong at times; cloudy; some rain; mild.
Irish Sea and St. George's Channel.—Fresh south-westerly or southerly winds, strong at times; cloudy; some rain; sea rather rough to rough.
Dixon and Hempenstall Barometers and Thermometers. 12 Suffolk street, Dublin.—(Advt.)

DUBLIN WEATHER REPORT.

Date	Bar.	Temp. 10 p.m.	Max.	Min.	Grass Min.	Wind.	Rain. m.m.	Sun hours
3	29.856	51.0	60	35	32	S.E.	—	4.1
4	29.510	47.2	60	45	40	W.	3.5	6.0
5	29.474	51.2	60	42	36	N.	0.1	8.4
6	29.694	46.4	55	33	40	S.W.	0.1	3.2
7	29.620	47.0	53	42	36	E.	7.7	3.7
8	29.555	52.0	58	42	36	N.W.	0.2	8.8
9	30.146	51.6	57	40	34	S.W.	—	10.0

THE SUN

To-day	Rises	5.35	Sets 9. 9
To-morrow	"	5.33	" 9.10
Lighting-up Time			10. 9

HIGH WATER DUBLIN

To-day	Morning	0.36	Afternoon 0.58
To-morrow	"	1.20	" 1.44

UNIVERSITY PHILOSOPHICAL SOCIETY.
At a general meeting of the University Philosophical Society last night in the Debating Hall, Trinity College, Dublin, Mr. A. R. Ennis, the Hon. Registrar, read a paper on "Adventure."

The Irish Times.
FRIDAY, MAY 10, 1929.

NEWS SUMMARY.

IRELAND.

In Dail Eireann yesterday the Juries (Protection) Bill was given a second reading by 71 votes to 59.—(Pages 9 and 7.)

The Free State Senate yesterday rejected by 31 votes to 5 a Labour motion to cancel the proposed reduction in the allowances to the Civic Guards for boots and bicycles. The House unanimously agreed to reduce the remuneration of Chairman and Vice-Chairman to £1,200 and £750 respectively as from 1st June next.—(Page 5.)

Our Political Correspondent learns that at the Cumann na nGaedheal convention to be held within the next few days Major-General McKeon will be selected as Cumann na nGaedheal candidate for the Leitrim-Sligo Division.—(Page 9.)

At Belfast yesterday a young farmer named James Nugent, who lives near Carrickmore, Co. Tyrone, was fined £10 on a charge of having in his possession documents relating to the Irish Republican Army.—(Page 10.)

GREAT BRITAIN

Mr. Churchill made an important statement on the reparations issue yesterday.—(Page 9.)

Nearly five hundred debutantes attended the Queen's first Court of the season, held at Buckingham Palace last night.—(Page 9.)

"Andax," who started the Thank-offering Fund for the King's recovery with a gift of £106,000, last night broadcast from London a talk on King Edward's Hospital Fund, and appealed for subscriptions to the fund.—(Page 9.)

ABROAD.

Messages from Iloilo, Philippine Islands, state that five scientific expeditions were at work on the solar eclipse, and their observations were very successful.—(Page 9.)

SPORTING

At Chester yesterday Grandisson won the Great Cheshire High-weight Handicap Stakes.—(Page 12.)

At Folkestone Monk's Dream won the Folkestone Handicap Steeplechase.—(Page 12.)

FINANCIAL

London Stock Markets were a little irregular, but Industrials provided some good features.—(Page 14.)

Conditions in Lombard street were more comfortable, and overnight loans were made at 5 down to 4½ per cent., with renewals at 4½ per cent. The Discount market was unchanged.—(Page 14.)

Dublin was firm, with Coats a strong spot on the increase of the bonus to 1s. per share. Guinness continued to rise.—(Page 14.)

Balance of Trade.

In a letter which we print to-day Mr. R. J. Eaton, editor of the *Journal* of the Institute of Bankers in Ireland, reverts to the much discussed problem of the Free State's trade balance. During recent years the surplus of imports over exports on the Free State's balance sheet has been alarmingly high; but every year it is being reduced, and last year the adverse balance had fallen to about £12,750,000. Economists, professional and amateur, have been advancing all sorts of theories in explanation of the fact that the Free State is buying so much more than she is selling. The average observer of the situation has been content to console himself with the belief that the adverse balance was only "on paper," being more than compensated by those elusive sources of revenue known as "invisible exports." This term "invisible export" is confusing to the layman, inasmuch as it suggests something that goes out of the country. In fact, it represents national income from such sources as foreign investments, remittances from emigrants to their relatives at home, war pensions which are paid by the British Government, and the like. Mr. Eaton gives figures showing that these "invisible exports" amount annually to some £18,421,000. Setting this total against last year's adverse balance, we get an estimated surplus of exports, visible and invisible, over visible imports of £5,671,000. This figure, however, is illusory; for it takes no account of "invisible" imports, which, according to Mr. Eaton, amount to £10,096,000.

"Invisible" imports are the opposite thing to "invisible" exports: they represent national outgoings in the shape of interest on foreign investments in the Free State, land purchase annuities, pensions to Royal Irish Constabulary men who have left the country, etc. If we would arrive at the real condition of the Free State's trade balance, the sum of £10,096,000 on the wrong side must be set against the estimated figure of £5,671,000 on the right side, leaving a net deficit on the year's trading of £4,425,000. The total of a country's exports, visible and "invisible," subtracted from the total of its imports, represents a dead loss; for there is no way in which it can be made good. On the assumption that the figures which we have quoted are reasonably accurate, therefore, the Free State is losing about £4,500,000 *per annum*, and her invested capital abroad is being reduced by that amount. Unfortunately, we cannot think that the returns of the Statistical Department are nearly complete. For instance, no estimate is given on either side of the balance-sheet of tourist expenditure. Money spent by tourists in the Free State is an "invisible" export, while that spent by Free State citizens abroad is an "invisible" import. Furthermore, no mention is made of insurances or of shipping freights, and both of these, on balance, almost certainly work out as "invisible" imports.

Until exports, visible and "invisible," have been made to balance visible and "invisible" imports there can be no real stability in the national economy; and even then it will be necessary to create a surplus of exports over imports in order to make good the losses of recent years. Mr. Eaton gives us some interesting information in this regard. In the Free State's dealings with Great Britain she has a deficit of only about £2,000,000. She sells goods to the value of £43,000,000 to the British market, from which she buys goods to the value of £45,000,000. Roughly, therefore, Anglo-Free State trade is reciprocal. A very different condition of affairs, however, exists in relation to the Free State's trade with other countries. Whereas she buys goods to the value of £13,000,000 from foreign lands, they buy only £1,500,000 worth from the Free State. Consequently, on her foreign trade, the *Saorstát* is losing £11,500,000 *per annum*. We dare say that there still are persons in this country who would be prepared to lose twice that amount for the sake of occasion to boast of direct trade with Patagonia or Andorra; but, as Mr. Eaton remarks, it is thoroughly bad business. Every effort ought to be concentrated on the improvement of the Free State's position in her one great market. Happily, the Government seems to be awakening to the importance of this point of view; but the craze for playing at diplomacy has not yet disappeared, and money that ought to be devoted to projects like the voyage of the Killarney is being squandered on the make-believe of foreign Legations.

Derby Sweeps.

"Gaming," says Burke, "is a principle inherent in human nature; it belongs to us all." He spoke thus in the days of State lotteries, which have been banished from these countries; but the principle, or instinct, still dominates society in every land. One million persons have subscribed one pound apiece to the London "Stock Exchange Mutual Subscription Fund"—that gigantic gamble on the coming Derby. Of their total subscriptions £100,000 will be given to charity. There will be two first "allotments," or prizes, of £125,000, two second "allotments" of £65,000, two third "allotments" of £32,500, and two fourth "allotments" of £17,500. The draw was announced yesterday, and to-day all save a minute fraction of those one million persons know that fortune has escaped them, and, like the judge in "Maud Muller," will—

take up the burden of life again,
Whispering only, "It might have been."

They are disappointed in varying measure, but ought they to add to their sense of disappointment a consciousness of sin? That is a nice question for the casuist. It may be assumed, we think, that a large majority of these ten hundred thousand subscribers are excellent citizens—good fathers and mothers, honest employers, industrious servants. Most of them, no doubt, could afford to lose one pound. Most of them, perhaps, regarded that sum deliberately as the fair price of a thrill. They have enjoyed some weeks of pleasant day-dreaming, and what better value an a man expect for one pound in these costly times? Perched on a hill-side of the Riviera is a neat villa which bears, in large letters, the name, "*Hoc erat in Votis.*" Many a traveller must have wondered whether the proprietor owed this lovely fulfilment of his hopes to patient toil or to a stroke of luck at the gaming tables. Some spark of romance survives in the oldest hearts, and we suspect that most of the subscribers to Stock Exchange and Calcutta sweeps are incurable romanticists. "How would I spend £125,000 if I should win the first prize?" May we not argue that an investment of twenty shillings which allows a man not only to meditate that theme, but to contemplate a realisation of his vision as even remotely possible, is an innocent—perhaps, a profitable—investment? Must we deny such kind delusion to, say, a rural rector who is trying to educate a large family on a small income? The rural rector probably would take a sterner view. He would say that every educated citizen has a responsibility to society's weaker vessels, and that the lure of wealth without toil is the parent of many sins. In nearly every year one of these huge prizes is won by some quite poor person—a foreman in a factory or a girl clerk in a stockbroker's office. It is likely enough that in such cases one person's good fortune may have a thoroughly unsettling effect on hundreds of friends and neighbours, and may discourage the pursuit of modest wages by hard work. If any thoughtful citizen seeks to clarify his mind concerning the social legitimacy of Derby sweeps, a test may be proposed to him. For himself, no doubt, in the evening of a busy life, he would accept £125,000 without a qualm; but would he have no misgivings if such a prize were poured suddenly into the lap of a son for whom he desired a strenuous career of public service?

Holidays in Ulster.

Among the absurdities that arise from the unnatural division of our small island the division of effort by the touring and catering industries is conspicuous. This sensation of incongruity is prompted when the Irish reader takes up "Ulster for your Holidays," the admirable guide book which is published every year by the Ulster Tourist Development Association. A map that accompanies this year's edition sets forth the six counties, but obliterates Inishowen, that romantic region which lies in such easy reach from the favourite resorts of Portstewart and Portrush. To the west, the map reaches no further than Belleek, and there is nothing to show that the Atlantic, to be viewed from the pleasant cliffs of Bundoran, lies within a few minutes' reach. Surely the time is ripe for the recognition of the tourist traffic as the whole country's common concern. Meanwhile, however, "Ulster for your Holidays" well can be commended to the folk of Southern Ireland. Nothing could be better for the nation than such an intercourse as the tourist traffic occasions; and, as we could wish that the men of Belfast all should grow familiar with Dublin and the tradition which its ancient architecture enshrines, so we could wish that the men of Cork and Galway should behold the country that this guide book so invitingly depicts. The brisk, industrious complexion of the northern towns, the snugness of the well-wooded homesteads of the farming districts, the amenities of the holiday resorts on sea and lough—these things have their lesson for people who vaguely imagine Northern Ireland to be nought but manufacturing Belfast and its suburbs. In this issue of the guide, photographs and maps of the international motor car race course recall an event which drew hosts from the South to the North. It will have its counterpart this year in Dublin to bring northerners to the capital city of the Irish race.

War and Art.

Mr. Charles Houlkes, curator of the armouries at the Tower of London, lectured on warfare and art before the Royal Society of Arts in London on Wednesday. He declared that the art occasioned by the Great War was far truer to reality than the earlier martial art of recent times. In Victorian days battle pictures were painted by men who never saw the face of war; but authentic pictures in plenty were produced between 1914 and 1918 by reason of the fact that artists served with the forces on all fronts, and were given special privileges for the prosecution of their craft. On the other hand, the large scale of modern battles did not permit them to depict complete actions. In effect, war pictures of our time have represented no more than incidents. Mr. Houlkes deplored the excessive resort to figures of St. George on British war memorials. That figure in sham mediæval armour had little historic significance to the inhabitants of the towns in which it appeared. Like 75 *per cent.* of the paintings of the Maid of Orleans, St. George usually was represented in equipment which, to the student of arms and armour, was "distressing in the extreme." On the other hand, artists had a figure at once amenable to art and stirring to the associations in the present-day soldier. "The equipment of the British soldier in France or Flanders, with steel helmet, gas mask, putties, and sometimes fur-covered jerkin, is as fine a subject for decorative art as well could be imagined." It must have occurred to many that the martial figures of the Elgin marbles would recognise and salute fellow-warriors, could they come to life and behold the effigies of the soldiers of our time, helmeted, and with rifles that had grown into spears.

QUESTIONS IN THE DAIL.

EFFORTS TO REPAIR RECORD OFFICE LOSSES.

Mr. LAW asked the Minister for Justice, in Dail Eireann yesterday, if any list had been preserved of the persons who made extracts of papers formerly stored in the Record Office, and, if so, whether any steps were being taken to communicate with such persons with a view to obtaining copies of the extracts in their possession.

Mr. FITZGERALD-KENNEY said that only a small number were known where the original permits still existed. Some of them had presented to the Office copies and abstracts made by them from the records, and these notes would probably be of interest to future inquirers. An appeal was being made in the fifty-fifth report of the Deputy Keeper of the Records for further similar donations, and from time to time requests were sent to individuals who were believed to be in possession of such extracts. He understood that the Irish Manuscripts Commission proposed to issue an appeal to solicitors individually concerning documents which might be of historical interest, and he hoped that, as a result of that appeal, more solicitors might be induced to deposit documents in the Public Record Office.

GOVERNMENT ADVERTISING.

Replying to Mr. Cassidy (Lab., Donegl), Mr. FITZGERALD, Minister for Defence (for the Minister for Finance), said that during the past financial year £80,756 had been expended on Government advertising in newspapers and periodicals.

Mr. CASSIDY—What is the system adopted in selecting newspapers for advertisements?

Mr. FITZGERALD—It is a business-like arrangement.

Mr. CASSIDY—Is it the circulation or the political outlook of the paper that is taken into account?

Mr. FITZGERALD—All relevant circumstances. (Opposition laughter.)

Mr. G. BOLAND (F.F., Roscommon)—Particularly the political outlook of the paper.

ARTICLE TEN.

In answer to Captain REDMOND (N.L., Waterford), Mr. FITZGERALD (for the Minister for Finance) said that 339 applications for retirement under Article 10 of the Treaty were pending on September 30th last; 2,610 applications for retirement had been received to date; 2,006 had been disposed of, and 237 had been withdrawn. The introduction of a bill dealing with these matters was dependent on the signatures of representatives of the British and Free State Governments to the agreements which had been arrived at. He hoped the agreement would be signed within the next few weeks and then the legislation would be introduced.

EXCLUSION OF PRESSMEN.

Replying to Mr. MORRISSEY (Labour, Tipperary) as to the exclusion of a journalist from a Peace Commissioner's investigation into the Tipperary bank robbery,

Mr. FITZGERALD-KENNEY, Minister for Justice, said that the proceedings connected with the preliminary investigation of an indictable offence were not an open court, and that the public and the Press could be lawfully excluded. In this case it was essential, in the interest of justice, to exclude the public, including the Press representatives, and it was done impartially. The Guards gave the journalist in question a brief account of the proceedings. Later a Dublin paper telephoned for information at an hour when the Guards had more time at their disposal to give it. There was no intention to discriminate against anybody. The Guards acted throughout the case with commendable energy, intelligence and courage.

Mr. MORRISSEY agreed, but asked by whose order was the journalist excluded and if the Guards had the right on their own authority to exclude him.

Mr. FITZGERALD-KENNEY said that the Guards should always get an order from the Justice or the Peace Commissioner in such a case, and he was sure they had received it in that case.

HISTORICAL MONUMENTS.

In answer to Mr. Hugh Law (Govt Donegal), Mr. BURKE, Parliamentary Secretary to the Minister of Finance, said that a bill to provide for the better protection of monuments of historical and architectural interest was in active preparation, and it was hoped it would be introduced at an early date.

IMPORTED FISH BARRELS.

In reply to Mr. Cassidy, Mr. Fitz-GERALD said that the Tariff Commissioners were not yet in a position to say when their report on the application for a tariff on fish barrels would be presented.

BUILDING TRADE UNEMPLOYED.

Mr. DOLAN, Parliamentary Secretary to the Ministry of Industry and Commerce, informed Mr. Good (Ind., Dublin County) that the number of persons registered as unemployed in the building trade in the City and County of Dublin on the 31st March, or nearest date thereto, in the years 1927, 1928 and 1929 were:—

	April, 1927.	May, 1928.	6th May, 1929.
Carpenters	203	182	83
Bricklayers	89	59	15
Plasterers	29	13	3
Painters	136	62	61
Stone-cutters and Masons	15	13	47
Builders' Labourers	606	583	173

TO-DAY'S ENGAGEMENTS.

Dail Eireann, 10.30 a.m.
Law Courts, The Castle, 11 a.m.
Circuit Courts, The Castle, and Green street, 11 a.m.
R.D.S. Spring Show, Ballsbridge.
Exhibition of Work, 18 Parnell square, 3 to 8 p.m.
County Councils General Council, 11.30 a.m.
Gaiety Theatre—"Young Woodley."
Theatre Royal Varieties.
Olympic Theatre—"Forni Fours."
Abbey Theatre—"The Playboy of the Western World" and "Spreading the News."
Gate Theatre—R. U. R."
Capitol—"The Singing Fool."
Metropole Cinema—"Lonesome" and "If I were Single."
Grafton Cinema—"The Smart Set" and "Circus Rookies."
Pavilion, Dun Laoghaire—"Speedy" and "The Magic Clock."
Greyhound Racing, Harold's Cross Park.
Royal Hibernian Academy Exhibition, Metropolitan School of Art, Kildare street.

COURT AND PERSONAL.

To-night the second Court of the season will be held by the Queen at Buckingham Palace, where the Royal circle in the Throne Room will include the Duke and Duchess of York. Yesterday the Duke of York visited Ilford, in Essex, where he was officially welcomed, and received the Freedom of the Borough.

The King and Queen of Spain, accompanied by General Primo de Rivera, have left Madrid for the Real Alcazar, Seville. Yesterday they were present at the opening of the Ibero-American Exhibition, which is situated in the most picturesque part of the city.

Princess Mary was present at Chelsea Palace Theatre yesterday afternoon, when a *matinee*, organised by the Ladies' Association, was given in aid of the Metropolitan Theatre.

The Duke of Connaught will inspect the King's Bodyguard of the Yeoman of the Guard at St. James's Palace to-day. To-morrow he will open the new Y.M.C.A. hut at Hornsey, and will visit the Earl Haig Memorial Hall at Crouch End.

The Marquis Townshend, who underwent an operation on his ear a few days ago, is reported to be making satisfactory progress. Violet Lady Beaumont is laid up with an acute attack of laryngitis, and was unable to attend the marriage of the Hon. Ivy Stapleton and Mr. R. G. Micklethwait, which took place yesterday at Carlton, Yorkshire.

Lord and Lady Ardee have a party at Kilruddery, Bray, this week for the Dublin Spring Show. Their guests include Lady Hylton, Mr. and Mrs. Desmond Fitzgerald, and Lady Olein Wyndham Quin. Lady Clanwilliam and her daughters, Lady Kathrine and Lady Elizabeth Meade, are on a visit to the Marquis and Marchioness of Sligo at Westport.

The Duchess of Norfolk and Lady Rachel Howard have arrived in London from Arundel Castle. The Marchioness Curzon of Kedleston has returned to Carlton House Terrace from Paris. Viscountess Gormanston has arrived in London from Gormanston Castle, County Meath. Other arrivals in London include the Earl and Countess of Denbigh, the Countess of Selborne, Viscountess Cross, Lord Michelham, Lord and Lady Leconfield, Viscount Gage, Viscountess Peel, Sir Herbert and Lady Gibson, and Colonel the Hon. Cuthbert, Mrs. and Miss James.

Lady Ileene Campbell has left Argyllshire for Harrogate, where her sister, Lady Rowena Paterson, has arrived for a course of the waters. Viscount and Viscountess Burnham have left London for a stay of some weeks at Marienbad. Mr. Anthony Drexel and Mr. J. Morgan have left Southampton in the s.s. Olympic for New York.

The marriage arranged between Norman E. Williams, M.B., B.Ch. (Dub.Univ.), Newry, second son of J. H. Williams and Mrs. Williams, Strathard, Fintona, Co. Tyrone, and Norah, second daughter of A. V. Browne, Northern Bank, Belfast, and Mrs. Browne, Larch Hill, Santry, Co. Dublin, will take place at St. Ann's Church, Dublin, on June 5th.

The engagement is announced between Captain Vivian Davenport Thomas, Royal Marines, only son of the late Mr. A. F. D. Thomas and Mrs. Thomas, of Southsea, and Theresa, second daughter of Colonel E. J. Previté and Mrs. Previté, of Keston, Kent, and Moycullen, Co. Galway.

The marriage arranged between James Sinclair, younger son of Mr. Frank Fisher, J.P., of Rockville, Newry, and Rahanna, Co. Louth, and Margaret Hilary, only daughter of Mr. and Mrs. J. W. Muntz, "Dartry," Hampton Park, Belfast, will take place in St. Kevin's Church, Dublin, on 2nd July.

The marriage is arranged, and will (D.V.) take place on June 8th, between James Dudley, third son of Dr. and Mrs. Fraser, Lavagh, Co. Leitrim, and Margaret, elder daughter of Mr. and Mrs. Endresen, of Hoquiam, Washington, U.S.A.

Dr. J. D. Cummins has left 10 Clare street for a few weeks.

Dr. George A. Little, 63 Rathgar road, has left town for ten days.

Miss Ada Boylan has returned from her travels in Transjordania to 2 Belgrave square, Monkstown.

In their Ladies' Coat Department Switzers are showing some very smart Tailor-made Flannel Blazers for Tennis, with brass buttons and three pockets. They can be had in White, Red, Green, Navy, Saxe, Nigger, etc., at 35s. 9d. and 38s. 6d. Suede Coats and Golf Jackets in a variety of attractive colours are also offered at most reasonable prices.
New Millinery and Sports Wear just delivered at Holmes', George's street.
Royal Hibernian Hotel, Dublin, and Salt hill Hotel, Monkstown. Meals interchangeable between both hotels. For particulars apply Manager.
Exclusive Sports Suits for town and smart country wear.—Marleen, "The Rose Triangle," 31 South Anne street.
At Madame Renée's—Charming Ensembles for smart occasions.—51A Dawson street.
Strand Hotel, Rosslare, for your Whitsuntide holiday.
Miss Flynn has returned from the Markets with a lovely selection of Millinery and

PASSENGERS ON ROYAL MAIL STEAMERS
Arrivals—Mrs. and Miss MacDonagh, Mrs. M. Ellis, Mrs. W. A. and Miss M. Kerr, Captain G. Wynne-Rushton, Mrs. Hayes, Mr. and Mrs. Patrick McGilligan.
Departures—J. M. Hamilton Brownlall, Captain T. G. Hamilton, Master M. B. Sinton, Miss B. M. Sinton, Mrs. J. Hudson, Mr. and Mrs. P. Cole.
PASSENGERS BY THE B AND I. LINE.
VIA LIVERPOOL
Arrivals—Lieutenant-Colonel and Mrs. Synnott Major H. C. Meredith, Colonel Newbold, L. Brown, Mrs. Hudson, Mrs. Raggallay, T. McKeever, P. Devine, Mr. and Mrs. Elliott, T. Maxwell, J. Webb, R. Smith, P. Keating.
Departures—G. Barford, H. Pitts, Professor Dixon, Mrs. Drake-Brockman, James Allsup, the Rev. G. Brabazon, T. Hennessy,

Latest Fashions for Whit—Our Buyers have returned from the Markets with a charming selection of Millinery, delightful Frocks, and the latest ideas in Coats and Costumes.—P. O'Reilly, 72 South Great George's street.
The Mansfield Sisters are showing a large selection of Sports Wear in all the latest styles, also Pleated Skirts in every shade and Suede Coats. Prices very moderate.—25 Wicklow street.
Special snow Millinery, just arrived from London. Inspection invited.—M. Cathcart, 26 Dawson street.
New Models and Materials for Tailor Costumes and Coats for smart wear. Moderate prices.—Mumford, 16 Suffolk street, Dublin.
Spring Cleaning. Carpets Shaken and Cleaned. Lace Curtains Cleaned. Millar and Beatty, Ltd., 14 Grafton street.
Davis and Co. have just received a fresh delivery of Smart Tailormade Costumes, also Coats and Hats. See our windows.—45/6 Grafton street.
Prescription Specialist, [illegible] M.P.S.I., 102 Lr. Leeson st., 17 Up. Merrion st. Night bell.

OBITUARY.

SIR EDMUND R. TURTON, BART., M.P.

Sir Edmund Bushfield Turton, Bart., Conservative member for the Thirsk and Malton Division of Yorkshire, died yesterday at Upsall Castle, Thirsk, aged seventy-one years. He had been ill since Monday last. Sir Edmund was Chairman of Standing Committees in the House of Commons and a member of the Royal Commission on Local Government.

The eldest son of the late Edmund Turton and Lady Cecilia, daughter and heiress of the fourth Earl of Milltown, he was educated at Eton and Brasenose College, Oxford. Called to the English Bar in 1892, he joined the [illegible] he was a member of the London County Council. Sir Edmund was Chairman of the North Riding Quarter Sessions, and County Licensing Committee. He was a director of the Midland Bank, the Yorkshire Insurance Company, and the Scottish Boiler Insurance Company, and was Chairman of the Railway Clearing House. From 1912 to 1923 he was Master of the Bilsdale Hunt.

In 1896 Sir Edmund succeeded to estates in Yorkshire, and on the death of the Countess of Milltown (1914) he succeeded to Russborough and other estates in Ireland. Sir Edmund was created a baronet in 1926. He married, in 1888, Clementina, daughter of the late Right Honourable Sir Spencer Ponsonby-Fane. There is no heir to the baronetcy, his only son, Edmund Spencer, having been killed in action in 1915

LONDON LETTER.

A CABINET MEETING.

59 FLEET STREET, LONDON,
THURSDAY NIGHT.

The Prime Minister presided this morning over a meeting of the Cabinet at No. 10 Downing street, when approval was given to the Speech from the Throne which will be read by the Lord Chancellor in the House of Lords to-morrow after it has been submitted to the King in Privy Council in the morning. The meeting

ANOTHER "RECORD" AT THE SPRING SHOW.

ATTENDANCE OVER 7,000 MORE THAN LAST YEAR.

WHAT VISITORS THINK.

HOW IRISH PRODUCTS CAN CAPTURE THE BRITISH MARKET.

No fewer than 46,649 people have visited the Royal Dublin Society's Spring Show at Ballsbridge during the past two days. This is over 7,000 more than during the corresponding period of last year, and must be very near the high water level to which show attendances can rise. So far the Society has been fortunate in the weather. There has been plenty of sunshine and no rain since the Show opened, while yesterday the fixture had the additional advantage of the day being a Catholic Church holiday. This meant that country people, released from work, made an excursion to Dublin, and many of them found their way to Ballsbridge.

Never before on a second day of the Spring Show have the halls and grounds been so crowded. From the time that heavily laden excursion trains began to arrive in the city, visitors poured through the turnstiles in increasing numbers. As evening came on the spacious Main Hall became extremely congested; while the general enclosure under the Anglesea Stand was packed. The fine Anglesea Stand itself was comfortably filled, and there was also a large gathering on the Grand Stand. It was altogether a democratic assembly, in which the practical farmers of the country predominated.

WHAT THE TURNSTILES SAY.

The figures for this year and the three previous years for the opening days are as follows:—

	Wed.	Thurs	Total.
1929	15,854	31,795	46,649
1928	15,675	21,052	[illegible]
1927	13,067	20,578	33,645
1926	12,231	22,557	34,788

Some of the visitors yesterday had tea on the lawn while enjoying the music of the Black Dyke Mills Band. Schoolboys and schoolgirls were also much in evidence, and saw everything listed on the programme. They even watched the films dealing with the value of fertilisers and sheep-dipping. Senators and members of the Dail were present in great numbers early in the day, and keen interest was taken in the exhibits by Mr. P. Hogan, Minister for Agriculture. An egg-packing machine, which tests, weighs, counts and packs 120 eggs in fifty seconds, came in for much attention a particularly interested inquirer being Mr. de Valera.

THE AUCTION SALES.

The auction sales of Shorthorn, Hereford and Aberdeen-Angus cows and heifers attracted a large and business-like company, and trade was brisk, while prices showed a decided improvement on those of twelve months ago. Satisfactory prices were also obtained for pedigree pigs.

There are so many sections in the educational exhibit staged by the Department of Agriculture, in conjunction with the Faculty of Agriculture, University College, Dublin, that it is difficult to single them out for special reference. One of the most instructive, however, is that dealing with the marketing of agricultural produce exported from the Irish Free State. Here there are samples of creamery butter, eggs, bacon, cheese and poultry shown as they should be marketed to advantage. In another part of this exhibition there appears a loaf and a scone made from Velvet-Stettin wheat, bred and grown at the Albert College Farm, and milled and baked in the laboratory of a Dublin flour mill. This bread has a pleasing appearance, and is reported to have a good flavour.

THE BRITISH BUSINESS MEN.

The party of English business men engaged in the provision trades, who are tour of the Saorstat has been arranged under Government auspices, in conjunction with the Irish and English Railway Companies, were brought to the Department's exhibit by Mr. E. Bohane, and were conducted around the Sandymount Hall by the leading officials of the Department of Agriculture. They were afterwards entertained to luncheon at the Royal Dublin Society. Amongst those present at that function were Mr. P. Hogan, Minister for Agriculture; Mr. Dulanty, Trade Commissioner for the Irish Free State in Britain; Viscount Powerscourt, Sir John Keane, Dr. Hinchcliff, Mr. D. Twomey, Mr. Poole Wilson, Dr. Jenne y, I.A.O.S.; Sir Walter Nugent, Senator O'Hanlon, Mr. Irwin, Traffic Manager, L.M.S.; Mr. Velton, Traffic Manager, G.W.R.; and Mr. P. J. Floyd, Traffic Manager, G.S. Railways, and Mr. H. Franks, who presided.

In the jumping enclosure everyone had an opportunity of seeing the prize-winning cattle and ponies on parade, and later on some excellent jumping was witnessed. Indeed, so high was the standard in these competitions that at the judges had great difficulty in making their awards.

BUSINESS VISITORS IMPRESSED.

SHOW'S EVIDENCES OF IMPROVED METHODS.

"I think it is a very creditable Show, indeed, and it is developing on the lines that will be most useful to the country in the future," said Mr. Felix J. Blakemore, O.B.E., J.P., F.G.S., F.S.S., in voicing the opinion of a section of the party of business men from Great Britain as regards the Royal Dublin Society's Show, when interviewed by an *Irish Times* representative in Dublin last night.

"In the research departments," he continued, "both horticultural and agricultural, the ideas are eminently satisfactory and sound, and will be conducive to the production of better dairy produce for export to England. The Royal Dublin Society is more necessary to-day than ever before.

"To visualise its importance to the agricultural interests of Southern Ireland, one must take a world view of the food problem. Many of the countries which were large producers of food for export to the British market in years that are gone are now daily competitors in the food markets of the world with England for dairy produce, and that condition of affairs is likely to be accentuated in the future. Therefore, the potential future for Southern Ireland in the production of dairy produce for the British market is unlimited, and if the Free State can continue to foster research, development, initiative, and improve the quality of its produce, there will be more and more a welcome for these goods in the British markets."

SHOW ARRANGEMENTS.

"I was very deeply impressed," Mr. Blakemore said, "by the excellent arrangements that were made. I have had experience of many of the Agricultural Shows in England, but none of them can surpass, in my view, the organisation of the R.D.S. The arrangement for the direction of visitors is extremely well and efficiently carried out, and one had no trouble at all, although a complete stranger, to find out the various exhibits. I should like to pay a tribute to the way in which the catalogue was arranged. It was most excellently compiled, with full and comprehensive information."

Mr. Blakemore was particularly struck by the jumping competitions. "I think their jumping was remarkable," he said. "The Irish horses, in my opinion, surpass any horses in the world. I never saw such magnificent horse flesh."

"I was very much interested in the hand looms," Mr. Blakemore said in conclusion, "and I am going to order some Irish tweed for my next suit."

MARKED IMPROVEMENT.

"I have never seen anything like your Show, though I have visited a great many shows at the other side during my lifetime," said Mr. A. W. Whitfield, of Messrs. Collett, Whitfield and Co., Ltd., Cardiff, provision importers. "The cattle," he continued, "are simply wonderful, and they are the finest specimens I have ever seen. I used to come to Ireland many years ago to test butter at the various shows in Dublin, Cork and Limerick. That was at the time when Sir Horace Plunkett was reorganising the agricultural industry; and, only that I have seen it, I could not believe that such an improvement was possible as that which I marked at to-day's Show. You have the very latest method of manufacture, and the cleanliness is a matter of which you may be well proud.

MARKETING POINTS.

"These things tell in the marketing of the produce, and we can take all the produce you turn out in this way, because there is a demand for it.

"The organisation of the Show is amazing to me. It is a perfect machine, and I know no show that would compare with it."

Mr. Richard Thompson, of the Direct Trading Company, Tredegar street, Cardiff, who was present during our conversation, agreed with all that Mr. Whitfield had said, and added:—"I was very sorry for the vegetarians who are of our party when they saw these magnificent cattle. I never saw anything like them."

Mr. Hatten Evans, of William Evans and Co., Ltd., John street, Cardiff, also expressed his surprise at what they had seen at the Show. "I was never so impressed," he said, "at any show as I was at this. It is a wonderful organisation, and we are delighted that we were given this opportunity of seeing what the Free State is doing. It is a real credit to the organisers and to the Free State, for which we desire every success."

THE DEITRIM SLIGO VACANCY.

MAJOR-GENERAL McKEON A CANDIDATE.

FROM OUR POLITICAL CORRESPONDENT.

Notwithstanding earlier official denials, I am able to state that Major-General Sean McKeon is the Cumann na nGaedheal candidate designate for the Leitrim Sligo vacancy, caused by the death of Mr. Sam Hall.

The writ for the by-election will be moved by Mr Gerald Boland, Assistant Chief Whip of Fianna Fail, on Wednesday next; but the candidates of the two big parties will be selected at constituency conventions within the next few days.

A Ministerial convention will be held at Sligo on Sunday next when the name of Major-General McKeon will be proposed and is expected to be adopted. This convention, incidentally, will be addressed by Mr. Hogan, Minister for Agriculture.

The Fianna Fail convention, to be held to-morrow, also in Sligo, probably will choose a local candidate, but his name is not yet known.

MILLIONAIRE'S GIFT.

£5,000 FOR THE LABOUR PARTY.

Mr. Bernhard Baron has forwarded to Mr. Arthur Henderson a cheque for £5,000 for the British Labour Party. He contributed a similar amount at the general election of 1924.

10,000 MILES IN A "BABY" CAR.

WOMAN'S WORLD TOUR.

After a tour of the world, in which she covered 10,180 miles in a "baby" motor car, Miss de Haviland, a sister of the aeroplane designer, arrived at Dover yesterday. She set out from Birmingham last October.

Between Melbourne and Adelaide Miss de Haviland had to traverse a belt of salt lakes and sand, and encountered black snakes six feet long. The most difficult part of her journey, however, was through New Mexico, where, owing to the great quantity of mud, her car became stuck several times. She spoke very highly of the car, which, she said, behaved remarkably well. In India the heat was so intense that she had to discard all her clothing, except a shirt blouse and a Shantung skirt.

At several points in America, Australia and India she broadcast an account of her adventures. On the whole trip, she said, she met with no real difficulties, except a little magneto trouble, and on landing at Dover, where she was received by the Mayor, she appeared to be in excellent health.

TRANSPORT CONGRESS DISCUSSION.

ELECTRICITY AND RAILWAY PROBLEM.

Mr. Thomas Hornsby, of the London and North-Eastern Railway, speaking at the Institute of Transport Congress, at Harrogate yesterday, said that the question as to whether electrification would solve the railway problem required careful consideration. Their experience at Newcastle, he said, showed that it would help considerably, but it must be remembered that a double capital would be entailed on which to earn revenue.

Major Beaumont criticised the abuses of the road, remarking that an equivalent of the Society for the Prevention of Cruelty to Animals was needed.

Mr. Shrapnell-Smith said that the fact that Coroners' juries only occasionally found it possible to bring in a verdict of manslaughter was proof that there must be marked contributory negligence on the part of pedestrians in many road accidents.

BETTING ACT REVISION.

AGE LIMIT OF 16 RECOMMENDED.

The results of its examination of the working of the Betting Act were embodied yesterday in a "final" report, which will probably be issued to-morrow by the Free State Parliamentary Joint Committee on the Betting Act.

One of the Committee's recommendations, I believe, is that no bet should be accepted from a person under 16 years of age.

Another is that the minimum bet acceptable by a bookmaker should be 1s., and a third recommendation is that all the employés in a betting shop should be registered.

SOLAR ECLIPSE.

VERY SUCCESSFUL OBSERVATIONS.

FROM REUTER'S CORRESPONDENT.

ILOILO, PHILIPPINE ISLANDS, Thursday.

Observations of the eclipse of the sun here, where five scientific expeditions had established their equipment, were very successful. The weather was excellent, and there were only the faintest cirrus clouds near the sun.

Two young Englishmen—Mr. Reginald Waterfield and Mr. Wyndham Lloyd—who are not connected with any organisation, obtained seventeen valuable photographs.

The United States Navy Observatory party obtained thirteen photographs, by variable exposure, on large-scale plates, with their sixty-five-foot camera and forty-six others with two Polaraxis and a Celostat.

Two aeroplanes obtained photographs of observations from 5,010 feet.

The Manila Observatory made several actinometric measurements.

A beautiful corona of the maximum sun-spot type and planets and stars were visible.

BOAT TRAFFIC STOPPED.

Reuter's Manila Correspondent says: British, German and American scientists, assembled at Iloilo, had an unobstructed view of the solar eclipse, took photographs and made numerous other observations of phenomena in quest of information about the sun's corona and the effect of the eclipse on the earth.

The director of the Manila Observatory declared that the eclipse revealed a beautiful corona and made visible many planets and stars in the direction of the sun.

Manila was not on the line of totality. About 50 per cent. of the sun's face was covered at the maximum point.

The occasion was observed as a holiday. Thousands of people turned out, but all roads leading to the observation stations were closed. Boat traffic was stopped because the United States Naval Observatory expedition was studying the effect of the phenomena on the water.

FIGHTING IN ARABIA.

BORDER RAIDERS PUNISHED.

Reuter's Agency is informed that Sheikh Hafez Wahba, Counsellor of His Majesty the King of the Hedjaz, has just received the following news from Mecca:—

"The campaign initiated by the Hedjaz Government under the Amir Saud, the eldest son of the King of the Hedjaz, to punish border raiders, has come to a close. It resulted in the capture of Ibn Hemeid and his associates. An amnesty has been granted to Ibn Hethlein for having taken no part in the raids and for having surrendered to the Government. Meanwhile the Irak Government has undertaken to give no shelter to Nejdi offenders."

UNITED STATES FINANCE.

EXCHANGE PRESIDENT'S SEVERE CRITICISM.

FROM REUTER'S CORRESPONDENT.

CHICAGO, Thursday.

A vigorous defence of the New York Stock Exchange and severe criticism of the Federal Reserve Board's policy and the high money rates which have latterly had such a "bearish" effect on the Stock Market, was expressed in a long speech here this evening by Mr. Simmons, President of the New York Stock Exchange.

He claimed that the present policy had resulted in crippling the Bond Market, imposing a higher cost for credit on American industry, agriculture and commerce, and injecting lack of confidence into the security business; while, perhaps, a still more serious danger to American business loomed ahead if the policy of high money was persisted in.

He claimed that the methods used by the Board had proved unsuccessful inasmuch as, although since last spring they had endeavoured to reduce Stock Market loans by severe pressure on the Money Market, those loans to-day were actually a milliard and a half higher than a year ago.

Mr. Simmons went on to say that he could not see why the market was described as inflated. He could only assume that those making that charge possessed some secret knowledge which was hidden from himself. Furthermore, the nature and basis of the Federal Reserve policy to-day remained very largely a mystery, even to bankers directly engaged in financial work.

MARCONI ROYALTIES APPEAL.

Mr. Justice Luxmoore in the Chancery Division, London, yesterday, reserved judgment on the appeal by Marconi Wireless Telegraph Company, Ltd., from a decision of the Comptroller-General of the Patent Office, who granted a compulsory licence to the Brownie Wireless Company, in which the royalties payable to the Marconi Company on valve-holders in wireless receiving sets were reduced from 12s. 6d. each to 10 per cent. on the wholesale selling price of receiving sets, subject to a minimum charge of 5s. on the first valve-holder and 2s. 6d. on each additional one. The Attorney-General, for the Crown, expressed the view that Parliament intended that the patentee should himself, or indirectly, put on the market the article in respect of which the patent was granted. Where, as in this case, the patentee did not produce the article himself, public interest required that a licence should be granted to someone. Public interest was the over-riding consideration. It was clearly laid down by Parliament that the grant of a monopoly was not to enable profit at the expense of the public. They should have a monopoly right, in return for which they were to give the public the advantage of the discovery they had made and upon reasonable terms. On the particular facts of this case he did not express any opinion.

ENGLISHMAN INJURED IN FRANCE.

FROM REUTER'S CORRESPONDENT.

ROUEN, Thursday.

An Englishman, whose name is given as Jouanne, was injured in a motor accident here to-day, his car overturning.

He sustained a fracture of the skull, and was taken to hospital in a state of collapse.

YESTERDAY IN THE DAIL.

WILL PROTECT JURORS.

DETERMINATION OF THE FREE STATE GOVERNMENT.

"NOT AFRAID."

SPIRITED SPEECH BY THE MINISTER FOR AGRICULTURE.

BY OUR SPECIAL CORRESPONDENT.

Mr. Patrick Hogan, Minister for Agriculture, had a fine innings when the debate in the second stage of the Jurors (Protection) Bill was resumed in the Dail yesterday.

With manifest impatience, Mr. Hogan had listened to the opponents of the bill as he sat on the front bench, with leaflets and notes and copies of *An Poblacht* and *The Nation* neatly placed in order before him. A full House waited expectantly for Mr. Hogan, but several deputies caught the Speaker's eye first.

Mr. Derrig (Fianna Fail), a little ponderously, dissected the bill clause by clause, to show that it was "heading straight for complete dislocation of our legal machinery." Professor Tierney, from the Government back benches, argued that Mr. de Valera's position was that "there is to be no redress for people like Mr. White, because the ordinary law is sufficient." A good deal of hubbub occurred at this point, amidst which Professor Tierney was heard to say: "Deputy Anthony (Labour) must have been getting lessons in relativity—in mathematics from the leader of the Fianna Fail Party."

"A COWARDLY CONSPIRACY."

The Professor sat down, and shortly afterwards Mr. Hogan's opportunity came. The light of battle glinted in his eyes as he launched a fierce attack upon the deputies opposite. In the absence of Mr. de Valera, his second in command, Mr. Sean T. O'Kelly, bore the brunt of the onslaught, his only retort being an occasional "Ahem," and the remark that the Minister's Irish was not up to much.

"Does anyone deny that there is a deliberate conspiracy to kill trial by jury?" began the Minister. "There is a cowardly conspiracy to kill it." A chorus of interruptions came from the Opposition benches, which caused the Deputy-Speaker to declare: "I am not going to allow any further interruptions from any side of the House. That is final."

AN ACCUSING FINGER.

The shouting subsided and the Minister proceeded. Pointing an accusing finger at the Opposition, he declared: "I here and now establish a connection between the party opposite and the members of the organisation who are guilty of these crimes." There were murmurs of approval from the Government benches after a moment's tense silence.

Mr. Hogan quoted at length from Republican newspapers which, he declared, had condoned these crimes, and referred to the alleged justification of the murders by *The Nation*, of which Mr. Sean T. O'Kelly, Vice-Chairman of the Fianna Fail Party, is the editor.

In scathing tones the Minister went on to indict the Opposition with "the cowardly pretence of not knowing that there is an organisation to murder juries. Where does Fianna Fail stand?" he asked. "Why does their organ condone these things, and why did Mr. de Valera practically condone them yesterday?"

GOVERNMENT'S DETERMINATION.

"Don't worry about us," he said—the words tumbled from him—"we won't lie awake at night because of this matter. We have tackled bigger problems than this, and we shall take whatever steps are necessary to protect the jurors of Dublin. We would be unworthy of the great men who have gone before us if we did not do so."

"We are not afraid of the decaying little gang," he declared amidst Government "hear, hears."

Mr. Hogan then turned his attention from the Opposition as a whole to its leader in particular. "The leader of that party," he said leaning across the bench and pointing at the deputies opposite, "is at the mercy of any gang of ruffians who dare to shout the word 'Republic' loud enough. The attitude of that party can be explained on no other basis than that they are afraid of these men. But we shall deal with them. Make no mistake about that. We would be arrant poltroons if we did not stand up to our responsibilities."

NEW ROBOTS.

The speech made a marked impression upon the House, and succeeding contributions to the debate appeared stale and unprofitable. Mr. Boland, from the Opposition side of the Chamber, and Mr. Gearoid O'Sullivan from the Government side, intervened briefly. They were followed by Mr. Brady (Fianna Fail), who spoke rather cryptically of armed men in the country who were brought into existence "by certain articles that were written."

The best speech on the Opposition side was made by Mr. Sean McEntee (Fianna Fail), who thought that the bill left the way open to abuse. He could see "a hard-pressed Executive taking advantage of the facilities offered by it." The jurors might be a new kind of Robot like those in Kapek's play. They might be known as C.U.R.'s—Cosgrave's Universal Robots. Mr. McEntee is in the first class of phrase-makers. He spoke of the Minister for Justice as "a case of political atavism; the last of the Chief Secretaries, so long steeped in British Coercion Acts that his soul has become pickled." He said that the Minister looked as much out of place as an egg-shell in mayonnaise.

"I am enjoying it," replied the Minister, when Mr. G. O'Sullivan (Govt.) asked if these references were in order.

A LABOUR VIEW.

Messrs. J. J. Byrne (Govt.), Joseph X. Murphy (Independent), and W. Davin (Labour) followed, the latter declaring that, if the word Republican could be wiped out of the dictionaries in this country, it would be better for patriotism.

In a long speech, Mr. Sean T. O'Kelly (Fianna Fail) attacked the bill, covering much the same ground as his colleagues. He quoted President Cosgrave as stating that those responsible for the crimes were well-known. "Yet we pay one and a half millions a year for the Civic Guard," said Mr. O'Kelly.

The closure was moved by the Minister for Finance at 10.25 p.m. and carried by 71 votes to 59. On a division the second reading of the bill was passed by the same majority.

SHIPBUILDING INDUSTRY.

TOO MANY YARDS IN EXISTENCE.

Speaking after the launch of the twin-screw motor-ship Penrith Castle, built for Messrs. James Chambers and Co., of Liverpool, yesterday, at Birkenhead, Mr. W. L. Hichens, Chairman of Messrs. Cammell Laird and Co., said that there were too many shipyards and no reasonable prospects that they would be full of work in the near future, if ever. The shipbuilding industry, as a whole, was bleeding to death.

There was no truth in the suggestion that Cammell Lairds were leaving Birkenhead and going elsewhere.

"AUDAX" NOT A MILLIONAIRE.

BROADCAST APPEAL FOR HOSPITAL.

WHY HE STARTED THE THANK-OFFERING.

"Audax," the anonymous donor who started the Thank-offering Fund for the King's recovery with a gift of £105,000, broadcast from London last night a talk on King Edward's Hospital Fund.

"I am going to let you into a few secrets," he said. "Who am I? Just an elderly man, like so many others—not a millionaire; so you can work out for yourselves that during the next seven years I shall be giving away a very large part of my taxed income, on this appeal, apart from other charities in which I am interested.

"When the King was dangerously ill, I thought that I would give a great deal to save his life, and there were millions of people who thought the same way. The King is saved. I have kept my vow by starting the Thank-offering appeal. Why am I doing it? Because it is a great pleasure to me to feel that I am helping to relieve suffering and distress by doing this, while expressing, at the same time, the universal sense of relief and gratitude arising from our King's recovery.

"Have I any other purpose in view? No, indeed. Certainly not popularity; for I am taking every possible precaution to conceal my identity. I shall be only too happy if some other person will entirely eclipse my gift by making a much larger donation."

THE THREE CLASSES.

"Audax" devoted the remainder of his talk to an appeal for King Edward's Hospital Fund, and said that gifts could be ear-marked for local hospitals when desired. "I am making my appeal to three classes"—he went on—"the millionaires, the middle-classes, and the class who do manual labour.

"I am hopeful that a millionaire will come forward with a donation which will establish a new record in munificence. To the middle-classes I say times are hard; they always are; you cannot afford to set aside very much, but you can all of you afford to contract £1 per annum over seven years at a cost of sixteen shillings a year. You can, as I have explained, increase your gift by four shillings in the pound the amount of the income tax. Some can contract to pay £2 or £5, or £10 or £100, a year. I come to the manual workers. I have no anxiety about them. They know what suffering is: they understand. Their purses are small, their means slender; but their hearts are great.

"Whatever we give, and however we give it, let it be with the thought, 'God Save the King,' and the knowledge that through the love and respect that we have for him we are surely and certainly saving the lives of the humbler of his loyal subjects."

AFGHANS INVADE RUSSIA.

UNVEILED WOMEN HANGED.

FROM REUTER'S CORRESPONDENT.

MOSCOW, Thursday.

Reports from Termez state that the forces of Bacha-i-Saqao have surrendered the fortress of Deidai, about seven miles away from Mazar-i-Sheriff, to Amanullah's troops, commanded by Guliam Nabi Khan.

Afghan refugees arriving from Termez state that Bacha-i-Saqao convened a Jirga (Council) in Kabul, which was attended by Alim Khan, late Ameer of Bukhara and by Ibrahim Imbek Basmach, the leader whom Bacha-i-Saqao promised to support, "to convert Tadjikistan into a real part of Bukhara."

Red Army detachments in Tadjikistan have routed a big band of Basmach's forces, who publicly hanged in the Bazara women removing the veil. According to prisoners, 2,000 of Basmach's forces are concentrating in the north of Afghanistan to invade the U.S.S.R.

SOVIET MEASURES.

FROM REUTER'S CORRESPONDENT.

RIGA, Thursday.

Reports from Moscow lay emphasis upon the political aspect of the invasion of the U.S.S.R. territory by numerous bands of Basmachs from various points in Afghanistan. It is stated that bands crossed the frontier with a great number of tents, and proceeded in the direction of Diushambe.

According to statements by prisoners captured in skirmishes, about thirty bands, numbering 2,000, are operating in this section of the frontier.

The commander of the Soviet forces reports that energetic measures are afoot to expel the invaders.

COATS' PROFIT INCREASED.

BONUS DOUBLED.

J. and P. Coats yesterday declared an extra bonus of 1s. per share on Ordinary against 6d. per share for past nine years. £500,000 is written off as extra depreciation, and £825,954 carried forward. The net profit is £3,929,058, against £3,729,642 for 1927, an increase of nearly £200,000.

OPERATION ON A LION.

PATIENT HELD DOWN BY TWELVE MEN.

Mr. William Hepburn, an Aberdeen veterinary surgeon, yesterday performed an operation on an almost fully-grown Nubian lion named Prince, an exhibit in Bostock and Wombwell's Menagerie. Two months ago, when the lion arrived from the African jungle, it had a slight limp of the left hind leg.

Yesterday trainers and assistants so fixed the lion with ropes that Mr. Hepburn could examine the leg. He found that the hock was ulcerated, and that an operation was necessary. A local anæsthetic was administered, but twelve men were required to hold down the lion, and a keeper held a thick wooden pole in its mouth. During the operation—the bone of the leg had to be scraped—the animal taxed the strength of its captors, and crunched the pole to matchwood.

The operation was successful, and it is expected that Prince will be all right in two days' time.

MEXICAN FOREST FIRE.

MANY LIVES LOST.

FROM REUTER'S CORRESPONDENT.

MEXICO CITY, Thursday.

Many lives are reported to have been lost in the small village of Xochipila, in the mountains, where an extensive forest fire has been raging. Hundreds of persons have been rendered homeless. Medical aid and provisions have been sent from nearby towns. An enormous area is reported to have been destroyed.

REPARATIONS.

MR. CHURCHILL ON THE BRITISH POSITION.

"UNACCEPTABLE."

REVISION OF TERMS CANNOT BE ENTERTAINED.

An important statement on the subject of reparation payments was made in the House of Commons yesterday by Mr. Churchill.

Colonel Gretton (C., Burton) asked that, in connection with the negotiations for settling the payments by Germany under the Treaty of Versailles, the Government would undertake not to agree to any arrangement which would entail further or increased charges upon British taxpayers.

"In order to prevent this conception abroad and alarm at home," declared Mr. Churchill in reply, "it is, perhaps, desirable that I should say that the kind of proposals which were foreshadowed in the newspapers of yesterday would, in our opinion, be unacceptable, and that His Majesty's Government would in no circumstances entertain them." (Cheers.)

NO DEFINITE INSTRUCTIONS.

Before eaching this declaration, Mr. Churchill said:—"The Committee of Experts now sitting in Paris is composed of independent representatives of the various countries concerned. We have, of course, kept in touch with the British members throughout the protracted proceedings, and have been impressed by their admirable grasp and comprehension of the whole position.

"We have not, however, at any time sent definite instructions to these gentlemen, nor do we propose to do so on this occasion.

"The Expert Committee must be left to reach their own conclusions.

"These conclusions, whatever they may be, and whether agreed or not, in no way commit His Majesty's Government, which remains entirely free to review the whole position and take their own decision upon the work and recommendations of the Expert Committee.

NO URGENCY.

"It is clear, therefore, that no urgency exists and that it would be premature, as well as inexpedient, for His Majesty's Government to pronounce on particular aspects, however important they may be, at the present juncture.

Colonel Wedgwood (Labour, Newcastle-under-Lyme) asked whether the terms of reference to the Reparations Committee cover the subject of alterations of the Spa percentage, and whether, as has been stated in the newspapers, this alteration is to cost this country one hundred millions in capital.

"Can we have any guarantee from the Government," he asked, "that this country will not be committed at present by the experts' report?" (Hon. Members—He said so.)

Colonel Wedgwood—Have we any guarantee that we shall not be committed to any gift from this country to the French Government or the French taxpayer, even though it should be less than one hundred million pounds?

Mr. Churchill—I have read to the House an answer to the questions which has been most carefully and gravely considered, and which is an answer, I think, of some importance. I do not desire in any way to add anything to that reply. (Cheers.)

INTEREST IN U.S.

NO REQUESTS MADE FOR CONCESSIONS.

FROM REUTER'S CORRESPONDENT.

WASHINGTON, Thursday.

Mr. Churchill's statement on reparations in the House of Commons to-day, which is prominently published in the American papers, has been read with much interest by Treasury and State Department officials. No comment, however, is made upon it.

Referring to reparations at the daily conference of foreign and American Press correspondents, Colonel Stimson, the Secretary of State, said that the Paris experts had made no request to the American Government for concessions in the amounts due to the United States in order to facilitate an agreement being reached. He added that the State Department were receiving daily reports of the Reparations Conference from the American Embassy in Paris. It is known also that Treasury and State officials have conferred on the question.

TO-DAY'S DISSOLUTION CEREMONY.

PRIVY COUNCIL TO BE HELD AT BOGNOR.

FROM THE PRESS ASSOCIATION'S LOBBY CORRESPONDENT.

Parliament will be dissolved this afternoon. At 11.30 a.m. the Comons will be summoned by Black Rod to attend in the House of Lords to hear a Royal Commission read giving the Royal assent to the Finance Bill, the Local Government (Scotland) Bill, and other measures. The Commissioners who will act for the King will be the Lord Chancellor (Lord Hailsham), the Earl of Kintor, the Earl of Crawford, the newly-created Lord of Appeal, and Lord Muir Mackenzie.

After the Royal assent has been signified to the bills, the Lord Chancellor will read the King's Speech proroguing Parliament, a procedure which brings the session to an end. Later in the day the existence of the Parliament itself will be terminated by a Royal Proclamation, which the King will sign at a meeting of the Privy Council to be held at Craigweil House. There the Minister in attendance on the King will be the Earl of Balfour (Lord President of the Council).

It is expected that the new Parliament will meet for the first time on Tuesday, June 25th.

The present Parliament has had a duration of four years and 180 days, which is the longest spell of life enjoyed by any Parliament elected since the war.

There has not been a dissolution in the month of May since 1807. The last occasion on which a general election was held in the summer months was in 1895, when Parliament was dissolved in July. All the general elections since then have taken place in the months of October, November, December or January.

DARING ROBBERY OF DIAMONDS.

RAID BY FIFTY MEN.

FROM REUTER'S CORRESPONDENT.

PORT NOLLOTH, NAMAQUALAND, Friday.

An amazing diamond robbery was committed at the Kleinzee diamond diggings last night.

A gang of fifty men with blackened faces disarmed the manager, locked him up, and then rifled a safe containing diamonds and cash.

The thieves got away with their booty, and pursuit was impossible, as they had disabled all the cars and lorries on the property.

CANADIAN WHEAT

80,000,000 BUSHELS FOR EXPORT.

TERMINAL ELEVATORS CONGESTED.

FROM REUTER'S CORRESPONDENT.

OTTAWA, Thursday.

The grain congestion at the terminal elevators at Montreal and at the Port Colborne entrance to the Welland Canal and the Lake Erie terminal continues, with, approximately, a hundred lake and ocean-going vessels tied up in the harbours awaiting export orders.

Over twenty million bushels of wheat are now in the elevators, with several millions more in the holds of vessels. At the Winnipeg Grain Exchange to-day prices were again beaten down in a hectic market, with low levels on the wheat which registered eleven cents a bushel below last week's closing prices, although there was some reaction towards the close, May wheat closing at 110¾.

Representative grain dealers, in interviews, express the view that European buyers must eventually enter the market, with a resulting inflow of new orders and upward price adjustments.

Canada has now upwards of eighty million bushels of wheat from last year's crop available for export.

LATE NEWS.

PARLEYS IN PARIS.

QUESTION OF THE CLAIMS OF THE DOMINIONS.

FROM "THE TIMES" CORRESPONDENT.

PARIS, Thursday.

The members of the Committee of Experts on Reparations continued their private conversations on the subject of the altered Spa percentages to-day. The various delegations are formulating their own suggestions for a possible improvement of the present position, but it is generally felt that there is little hope of obtaining a generally acceptable distribution as long as the average annuity of 2,050,000,000 marks (£102,500,000) remains unchanged.

Since this figure has been provisionally accepted by most of the delegates, there is little prospect of its being raised, and the British, who are the principal sufferers by the change in the percentages, are not prepared to ask for any increase in the annuity.

In the circumstances the only hope of saving the Conference——that is, of getting an agreed report—seems to lie in the separation of the question of distribution from the question of receipts. It is in this direction that the British delegates are working.

It is anticipated that the German reservations will be accepted without much difficulty and will be embodied in the report.

When Mr. Owen Young drew up his compromise memorandum the British arrears were excluded. This was no more than the British delegation expected. But he also excluded the £50,000,000 claimed on behalf of the Dominions, on the ground that he could not recognise any separate Dominion claim, and that, if Great Britain desired to compensate the Dominions, this must be done at her own expense.

It is on this sum that the British objection is based. It is argued that the Balfour Note did not mention the Dominions, and could not, in fact, dispose of their claims.

JUDGE MADDEN'S LOAN.

COURT OF APPEAL'S DECISION.

Lords Justices Scrutton, Greer, and Russell, in the Court of Appeal, London, yesterday, heard an appeal by Henry Monck Mason Hackett, of St. Peter's Vicarage, Belsize square, Hampstead, London, against a judgment of Mr Justice Acton, in Chambers, supporting an order of Master Ball, directing that the plaintiff, Jessie Arabella Madden, of "The Orchard," East Sheen, near Richmond, Surrey, widow of the late Right Hon. Dodgson Hamilton Madden, should have the liberty to sign final judgment against the defendant, for £500 loaned or given to the defendant by Judge Madden, on October 6, 1917.

The defendant admitted that the money was loaned to him when he was in financial difficulties, but he said that Judge Madden said that he would not call upon him to repay the sum, or any part thereof and that it was a gift to the defendant. The judge, however, did say that after his death his widow might want it back. The judge did not ask for payment before his death, and the defendant's case was that the claim was statute barred.

Counsel for the clergyman explained that although the defence was set up upon strict legal right, with regard to the statue, he indicated that the debt would be repaid.

The appeal was allowed, and the Court directed that the case should be tried as a short cause action.

LONG SERVICE AWARDS.

The Royal Dublin Society's silver medal and diploma, together with a return railway ticket to Dublin and gratuity of £1 to enable the presentation to be made by the Chairman of the Committee of Agriculture, have been awarded to the following:—

Farm woman servant who has served longest on a farm in one place or under the same master or mistress—Mrs. Agnes Dixon, Newtown Farm, Loughcrew, Oldcastle (58); present master, Captain W. L. Naper, D.L.—42 years' service. Mrs. Margaret Birmingham, Marlfield, Clonmel (56); present master, Senator John Bagwell, D.L.—35 years' service. Miss Susan Smith, Ennskerry, Co. Wicklow (49); present master, Thomas Quigley—32 years' service.

Working agricultural steward who has lived continuously in that capacity the greatest number of years in the service of one family or their successors or on the same farm—Andrew Doyle, 28 Main street, Gorey, Co. Wexford (60); present master, James French—51 years' service.

Working agricultural steward who has succeeded his father in this capacity with the greatest number of years in the service of one family or their successors or on the same farm, the length of service of father and son to be taken into consideration in making this award—Patrick Conlon, Ballindoolin, Edenderry (46); present master, Colonel E. J. Bor—self, 32 years' service; father, 61 years' service. Total, 93 years' service. (Note—This man's grandfather worked in the same place over 60 years, and his son has just commenced work, making four generations.) Thomas Healy, Scarragh, Lombardstown (54); present master, W. O'Callaghan—self, 40 years' service; father, 30 years' service. Total, 70 years' service. Patrick McGeown, Ravensdale, Dundalk (26); present master, P. J. Connolly—self, 12 years' service; father, 30 years' service. Total, 42 years' service.

Farm man servant who has served longest on a farm in one place or under the same master or mistress—Richard Knowles, Ballinderry, Carbury, Co. Kildare (76); present master, W. J. H. Tyrrell—54 years' service. Michael Kiely, Marlfield, Clonmel (75); present master, Senator John Bagwell, D.L.—51 years' service. Robert Reilly, Crossdrum, Oldcastle, Co. Meath (64); present master, Edward Rotheram—50 years' service. John McDonald, Randlestown, Navan (63); present master, Lieutenant-Colonel Sir N. T. Everard, Bart., R.M.L.—49 years' service.

In the Circuit Court, Green street, Dublin, yesterday, Judge Davitt granted the application for a new certificate on behalf of the Association of Old Dublin Brigade, whose premises are at 89 Dorset street, Dublin.

T

NE

The first ham years a Cou ing in of the of his Ne curtz was e and unifo At the b Prince membe splendo every tissue, pastel brocade, and line tissue. pearl diamor The dress u Guards. When the foot stood on with hir uniform; Lascelles Guards; Argyll, Princess The de Prince of Queen to t. place as a n Masses of hydrangeas de

SOME

The following the dresses worn:— The Duchess of D cream and gold bro point de Venise lace (presented by her mot land)—A robe de style a train of 17th centu with primrose chiffon. Clark—A gown of s train of a deeper diamond tiara. parchment lace, finished with an of pale lamé gold chiffon. Lady graded bands of on tulle. A t bordered with a Miss O'Connor diamante, wi pink georgett the shaped The Honour An ivory ch and sequin. lace, mounte diamonds Courcy Whe mother)—A moirée, with moirée over feathers and

SOUND

FIRST "SHO

FROM OUR SPECIAL CORRESPONDE

CORK, Thursday

The scenic beauties of Ireland and customs of the people will shortly be sented with all the local atmosphere and sound picture that can be ed through the medium "talkie" The first "shots" of when the were taken at Cork to-day, recorded famous Bells of Shandon were the rem first time; and throughout tended the present month an

LONDON STOCK EXCHANGE SWEEP

RESULT OF THE DRAW.

The result of the draw for the Stock Exchange Mutual Subscription Fund, which was made in London on Wednesday night, was announced yesterday. The following are the numbers of the tickets which have drawn horses, together with the names of the horses:—

A.

321 Greywether.	54387 Amen Ra.
893 Kesgrave.	56268 Valeur.
2373 Dara Shukoh.	56885 Terre Plein.
5781 Papyrograph.	57374 Beydrop c.
7444 Furore f.	59156 Horus.
8115 Merry Monk.	59564 Modder.
8671 Buoyant.	62893 Diamond Cross
10233 General O'Malley.	65154 Diamond Arrow.
10977 Bosworth.	66199 Weir Bank.
11732 Promandale.	66434 Promandale.
11766 Wounded Prince.	68477 Flaming Palm.
11781 Just.	68927 Monnie's Luck.
12129 Ad Montem.	69078 Engelberg.
12147 Verdun c.	69209 Gay Day.
18356 La Fayette.	72288 Bombardier.
21455 Staffa.	76567 Broken Joy.
23596 Montclair.	76571 Kopi.
25433 Maggi.	77305 Wild Rip.
27217 Welsh Dragon.	81399 Chosroes c.
27522 Horus.	86013 Cithara.
28600 Jason IV.	87655 Zambuk.
30408 Wild Rip.	88180 Swinburne.
32406 Carteret.	88383 Jock Scot.
32957 Firedamp.	89693 Nijinski.
36562 Gareloch.	90183 The Field.
36644 Weir Bank.	90727 Great Scot.
38007 Malenser.	91057 Iachmarlo.
38153 My Queen.	91467 Aesculapius.
39597 Gay Guy.	93590 Kudos.
41271 Honey Buck.	97017 Whitsbury.
49027 Captain. Desmond.	97274 Jock Spot. 98454 Aftab.
51069 The Torch.	99332 Grand Wazir.

B.

413 Roigrey.	57010 Whitsbury.
7013 Ben Bawn.	59485 Sand River.
14594 L. T. Y.	60595 Meadow Lark.
15487 Defoe.	60722 Prince Rupert.
15659 Diamond Arrow.	61194 Kudos.
17652 Muezzin.	67560 Orcella.
19315 Ravenscar.	68366 Merced
20270 Buland Bala.	69733 Potomac.
24898 Olderfleet.	74201 Last Look.
30159 Lyrelet.	76796 Eudaemon.
30539 Malakoff.	78328 Byrón.
31504 Knight Error.	80589 Cartezan.
33578 Captain Desmond.	83194 Winton.
34026 Dark Mystery.	83288 Gay Amour.
39448 Northampton.	85827 String Band.
40167 Garter Blue.	88784 Gambrai.
40526 P. D. Q.	89208 Ibra.
40777 Marcus Tullius.	89509 The Painter.
45518 Osmond II.	89514 Kean.
46622 Brassard.	89815 Thalen.
47249 Grand Terrace.	91015 Vanstadden.
47478 Staff A.	91578 C. out of Alpha.
46794 Robuste.	94290 Midlothian.
48247 Hazel Gain.	94793 The Scribbler.
49097 Vanstadden.	96389 Golden Rain.
49488 Lemon Car.	96545 Stalactite.
50313 Court Circular.	97533 Bellarion.
56334 Pure Gem.	98480 Grand Prince.
	98596 Gay Day.
	98757 Monte Carlo IV.

C.

507 Hemingford.	55855 Pure Gem.
1156 Derby Dilly.	58214 Speaking Likeness.
2658 Blue Danube.	
3350 Lorel.	59142 Gay Guy.
3676 Ellenborough.	60374 Green Willow.
13628 Crosscus.	61000 Duke of Wellington II.
14355 Roi de Saba.	
14987 Falmouth.	61467 Blue Lad.
16046 The Blinking Duke.	63202 Vigilant. 63595 Bosworth.
16948 Last Look	64808 Citron.
18807 Boxing Glove.	65559 Scroll.
18967 The Niche.	65746 Ellenborough.
19165 Lord Astolot.	66098 Cheviotdale.
19418 The Bastard.	67899 Royal Pretender
19595 Artist's Proof.	68819 El Claro.
22574 C. by Hapsburg.	69390 Careless.
25364 Abbot's Fleet.	69570 C. by Spion Kop.
26263 Four Kings.	73587 Dark Mystery.
28575 C. by Spion Kop.	74107 Costaka Pasha.
28607 Dupplin.	78497 Totalisator.
28990 Lucky Draw.	78627 Cassador.
29312 Glendye.	79200 Trident.
31916 Moika.	79718 Tom Peartree.
32267 Bara.	79737 Trigo.
33764 Murphy.	80273 Muezzin.
34394 Westmorland.	80474 Aristotle.
35137 Swinburne.	80504 Osmond II.
38576 Roi de Saba.	83746 Posterity.
39757 Table Mountain.	85378 Red Cockade.
40763 Bucks Maiden.	85576 Garter Blue.
41554 Sargasso.	86621 Fantome.
42366 Ganga Singh.	87130 Aftab.
43267 Chaux.	87707 Sarch Court.
44257 Mintree.	88581 Citron.
45202 Potomac.	89379 Portraitist.
49379 Bulwark.	89185 Marcus Aurelius
50329 Manhattan.	89565 Trovatore.
50545 Acragas.	92527 Four Kings.
51714 In the Gloaming.	94177 M. Westerham.
53312 Thorburn.	94616 The Carthaginian.
53467 Pepin le Bref.	
53478 Firedamp.	95503 Faster Still.
54009 Yu Shan.	96264 Yu Shan.
54289 Glenbuck.	97080 Winton.
54686 Bucks Maiden.	98805 Mrs. Blinks.
54691 Careless.	

D.

281 Markover.	60872 Cassador.
2344 Hotweed.	61864 Artist's Proof.
3472 Spring Tide.	63505 Burning Bush.
5876 L.T.Y.	63764 Rhum.
6552 Glossin.	65194 Starting Gate.
7334 Pitchpin.	68585 Galahad.
9467 Northampton.	68905 Ardglass.
10650 Capot.	69461 Boxing Glove.
10697 Buoyant.	70618 General O'Malley.
11267 Blondel.	71005 Blacktie.
12195 Sir Arthur.	71407 Montclair.
12338 Cragadour.	71807 Moika.
12905 Papyrograph.	72796 Reflector.
12998 Epinal.	74396 Eudaemon.
13151 Chignecto.	74396 Markover.
14224 Cambrai.	75379 Shovelstrode.
16475 Peradventure.	75888 Pilot.
18142 Golden Flame.	76347 Thorburn.
18339 Eleonore.	76616 Kerr's Pink.
19305 Westerham.	77283 Le Chevron.
21174 Derby Dilly.	77391 Murphy.
21577 Karabagh.	78325 Golden Gauntlet.
21862 Rattlin' the Reefer.	79015 Cadurcis.
22008 Broken Joy.	79467 Montaigne.
22496 Brassard.	79608 Defoe.
27688 Spring Tide.	81166 C. by Bachelor's Double—Clare.
28447 Golden Mars.	Double Away.
28667 Romancer.	84191 Morry Monk.
29964 Westmorland.	86422 Glossin.
30467 Cuttle Fish.	87001 Glossin.
31397 Varro.	87132 La Fayette.
36496 Knight Error.	87790 Thomas a Tattamus.
38395 Glenbeck.	
40054 Fons Ertuis.	87904 Olderfleet.
40456 Grand Prince.	88430 Top Note.
40900 Kopi.	88586 Philamor.
41004 Nijinski.	88674 Pick of the Circus.
41016 Cavendo.	89077 Black Ensign.
41247 Golden Gauntlet.	89003 Kaffir Girl.
41479 N.P.B.	89499 Marcus Aurelius.
42328 Donatello II.	93477 Amen-Ra.
46473 Valour.	93649 The Macnab.
48032 Eleonore.	96396 Planaway.
48317 Carteret.	96479 Justinien.
49165 Haretra.	96789 Karabagh.
50129 Cuttle Fish.	97637 Borodino.
50431 Keavnos.	97808 Marble.
52565 Honey Buck.	97858 The Field.
55914 Abbot's Dream.	97897 Carnezan.
56721 Guid Son.	98105 Galloper Gay.
56746 C. by Chosroes —Heliope.	
56836 Kastron.	

E.

3203 Altayr.	56003 Ganga Singh.
4885 Walter Gay.	57671 Guy Mannering.
7868 Sporting Girl.	58322 Roundelay.
11193 Crœsus.	60703 Sir Arthur.
12407 Sir Percivale.	60898 Flaming Palm.
12412 Aristotle.	61996 Empire Builder.
12600 St. Leger.	62440 In the Gloaming.
16594 Pitchpin.	63257 Chaux.
17621 N. P. B.	64479 Haste Away.
18419 Moscado.	65174 Sporting Girl.
18749 Barbizon.	66036 Cragadour.
19010 St. Planaway.	67258 Tremendous.
22326 China Prince.	68361 Acragas.
23265 Tantrum.	68421 Norman Arrow.
24324 Meadow Lark.	68585 Bellarion.
25709 Cross Roads.	71675 Submarine H.
25809 Visellus.	72572 Abbot's Fleet.
26086 Free Forester.	73313 Donatello II.
27794 Blue Lady.	73328 Golden Rain.
29441 Peradventure.	73425 Pepin le Bref.
30391 Scroll.	74119 Cantillius II.
30646 Tantrum.	75273 Blue Danube.
31267 The Niche.	76512 Hunter's Moon.
31598 Moscado.	76598 Engelberg.
31716 Form.	78496 Bulwark.
32026 Prize Ring.	78686 Lion Hearted.
32308 Gay Rose.	78959 Merced.
32519 Murlough Bay.	81455 The Painter.
33559 The Torch.	82140 Royal Russet.
33570 Wounded Prince.	83673 Gay Light.
35108 Paramount.	84998 Paper Weight.
36097 Brienz.	87923 Snake Charmer.
38565 Mr. Jinks.	88440 Barnstaple.
39701 Speaking Likeness.	90188 Alik.
45901 Trigo.	90287 Trovatore.
46593 The Blinking Duke.	92341 Cheviotdale.
48017 Galloper Gay.	97407 Cithara.
48554 Malakoff.	98043 Reflector.
49288 Lyrelet.	98536 Pharetra.
50576 Bhang.	99003 Romancer.
50587 Black Ensign.	99105 Ardent Lover.
51956 Paramount.	97607 Sir Percivale.
52325 Le Phare.	57819 Robbie Burns.
52647 Golden Myth c.	98258 Easter Still.
55069 Burning Bush.	99522 Obedience.

F.

1268 Roberto.	62173 Pure Knight.
7785 Top Note.	63396 Jason IV.
10269 Tyrano.	64083 Gay Navarre.
12581 Stockcross.	65883 Copthorne.
12938 Barbizon.	66347 Fonspertuus.
16821 Pure Knight.	66478 Grease Paint.
18637 Buck.	66593 Robbie Burns.
19759 Royal Pretender	67610 Ravenscar.
22416 Robuste.	68267 Fantome.
25090 Burgee.	70612 Snake Charmer.
27047 Epicure II.	71496 Gay Amour.
27723 Falmouth.	71681 Ad Montem.
31696 Lambin.	72814 Verdi.
32596 Rallye II.	73780 Lorel.
33774 Rattlin' the Reefer.	76971 Paper Weight.
33796 Hazel Gain.	77458 Roundelay.
37061 Byron.	78298 The Black Abbot.
38066 My Queen.	80752 The Carthaginian.
38490 Atropello.	81706 Stalactite.
38873 Larking.	83324 China Prince.
41688 Manhattan.	83727 Hemingford.
42351 String Band.	84863 Boway.
43903 P.D.Q.	86537 Alike.
45898 Glendye.	87123 Ben Bawn.
47265 Veleur.	88259 The Carthian.
50070 Tetratema.	89496 Pergamus.
51633 Welsh Dragon.	93575 Spanish.
53866 Roberto.	94405 Chignecto.
56685 Glastonbury.	94948 Monnies Luck.
58214 Keravnos.	95738 Cawendo.
58381 Diamond Cross.	96500 Bullhead.
60737 Hotweed.	
61260 Costaki Pasha.	

G.

571 Kean.	55754 Prize Ring.
3319 Tetratema c.	60662 Scottish Fusilier.
5003 The Scribbler.	
9356 Cantillius II.	61586 Alcester.
9556 Grand Success.	63376 Parmentier.
10122 Koenigsmark II	66111 Bhang.
16077 Mr. Jinks.	66462 Capot.
16115 Mrs. Blinks.	69207 Lucky Draw.
16105 La Sap II.	71138 Murlough Bay.
19357 Handsome.	71593 Tetric.
24983 Grand Success.	72089 Ardent Lover.
26245 Rosetta.	72598 Adornment.
27757 Le Chevron.	75986 Posterity.
29407 Reedsmouth.	77595 El-Claro.
33105 Portraitist.	78264 Arch Court.
33353 Kesgrave.	78290 Collington.
35692 Koenigsmark II	79728 The Builder.
38910 Osiris.	79735 Alcester.
39017 Zambuk.	79834 Furore f.
39397 Papyrus c., out of Thunderstone.	79966 Gay Rose.
39676 Zamri.	81350 Thales.
40476 Le Phare.	81595 Inchmarlo.
42220 Bridal Knot.	82749 Varro.
42290 Monte Carlo IV	83578 Vigilant.
45018 Green Willow.	84170 Tetric.
45306 Top Dressing.	84251 The Builder.
47477 Sandpiper.	84408 Novel Law.
47882 Pilot.	87923 Frisius.
49328 Verdun c., out of Bed Gown.	88030 War Bond.
49678 Belgravian.	91417 Heriot.
50233 Maggi.	91499 Red Cockade.
50416 Montaigne.	94699 Rallye II.
53297 Leonard.	96285 The Parthian.
53499 Guid Son.	96841 Roigrey.
	99597 Marcher Lord.

H.

2876 He c.—(Alpha).	59194 Glastonbury.
4442 Le Veleur.	59767 Trieste.
13333 Adornment.	60673 Grand Terrace.
18609 Collington.	62650 Rhum.
19126 Tyrano.	63638 Golden Myth c.
20157 Bachelor's Date.	64344 Belgravian.
21145 Gay Light.	65478 Frisius.
21699 Aesculapius.	67695 Court Circular.
23449 En Garde.	71325 Royal Roue.
24292 Trieste.	73787 Bachelor's Double c.
29225 Boway.	77790 Grand Wazir.
30211 Luffness.	79440 Prince Rupert
33240 Kaffir Girl.	81132 The MacNab.
39154 Fourth Form.	81767 Haste Away.
39988 Kastron.	88276 Orcella.
43006 Pick of the Circus.	88316 Shovelstrode.
45274 Lambin.	88496 Cross Roads.
45495 Zamri.	90035 Kerr's Pink.
48148 Blondel.	91813 Golden Mars.
53426 War Bond.	94465 Sargasso.
54612 Gilltown.	95031 Quarter Sessions.
57959 Walter Gay.	95599 Royal Roue.
	98031 Sunberry.

I.

1934 Buland Bala.	42968 St. Leger.
207 Papyrus c.	43356 Table Mountain.
2082 Lemon Car.	44006 Spanish.
7523 Atropello.	48623 Baydrop c.
9252 Bridal Knot.	48628 Duke of Wellington II.
10039 Rosetta.	52412 Justinien.
13760 Starting Gate.	52461 Copthorne.
21775 Trident.	60302 Zuni.
23679 Epinal.	61184 Tom Peartree.
25703 Brienz.	63959 Galaad.
26675 Epicure II.	64516 Golden Flame.
28242 Bullhead.	64682 Verdi.
29212 Visellus.	66162 Quarter Sessions
29567 Baydrop c.	68632 Borodino.
32527 The Black Abbot	72186 Just.
32800 Gaveloch.	77724 Top Dressing.
33113 Soldanel.	83407 Cadurcis.
33668 Grease Paint.	86732 Hustler.
34481 En Garde.	93415 Zuni.
38514 Novel Law.	94304 Altayr.
40299 Marble.	94991 Great Scot.
40568 Empire Builder.	95903 Greywether.
41657 Larking.	98353 Osiris.
42916 Buck.	

J.

2913 Hunter's Moon.	61256 Hapsburg colt out of Sundrella.
4805 Philamor.	61798 Dupplin.
6737 Dara Shukoh.	63377 Slipper.
13198 Mintree.	66490 Scottish Fusilier.
13301 Obedience.	
17866 Handsome.	67875 Heriot.
20065 Free Forester.	69631 Baydrop colt out of Gyllean.
29641 Black Tie.	
32060 Modder.	70290 Terre Plein.
32419 Totalisator.	74334 Lord Astolot.
33418 Double Away.	74961 Soldanel.
34260 Racedale.	77464 Midlothian.
35087 Hustler.	78331 Submarine H.
36470 Pergamus.	82562 Barnstaple.
36944 Marcus Tullius.	87281 Sunberry.
40373 Thomas a Tattamus.	90403 Bombardier.
41041 Gay Mannering.	91526 Marcher Lord.
46505 Luffness.	93076 Stockcross.
49412 Malenser.	95857 Bachelor's Date.
52628 Gilltown.	96510 Lion Hearted.
53666 Tremendous.	96808 Norman Arrow.
55599 Abbott's Dream.	97122 Ardglass.
58705 Parmentier.	98254 Leonard.
59637 The Bastard.	99193 Royal Russett.

ENGLISH HOSPITAL DISCOVERY.

ANOTHER MAN-WOMAN MASQUERADE.

Lying dangerously ill at Evesham (Worcestershire) Poor Law Infirmary is a woman, aged 42, who for the last four years has been living with a woman as her "husband," and for part of that time has earned her living as a carter, handling a team of heavy horses. Her secret was discovered on her admission to the Infirmary on Tuesday.

So successful was the masquerade that the woman's former workmates were deceived, while the "wife," a Birmingham woman, aged 31, told a reporter yesterday that she had never suspected that her "husband" was not a man. "He" was living with another women when she met "him" four years ago. She joined "him" at Evesham, but "he" refused to go through a marriage ceremony. "He" obtained work at a local saw mills as a carter, but had been unemployed during the last twelve months, owing to illness.

The woman's condition last night was stated to be very critical. A fellow-workman stated yesterday that she had the appearance of a man and seemed entirely normal. "He" I cannot even now refer to her as "she"—had great strength, and "he" handled the horses very well. At an inquest held at Evesham in March, 1927, "he" gave evidence about an accident in which a foreman was killed, and no one in the Court suspected "his" real sex.

There are two children, one aged six, and the other eighteen months, at the home of the "man" and his "wife."

The woman was known as "William Sidney Holtom."

IRISH ASSOCIATED CREAMERIES.

DAIRY FARMERS' SUPPORT.

Senator the Countess of Desart, Kilkenny, President, occupied the chair at a meeting of the Irish Dairy Shorthorn Breeders' Society which was held at Ballsbridge yesterday. The following counties were represented:—Cork, Kerry, Limerick, Clare, Tipperary, Waterford, Kilkenny, Queen's County, Wexford, Louth, Monaghan and Cavan.

On the motion of Mr. W. O'Callaghan, Lombardstown, seconded by Mr. N. FitzGerald, M.C.C., Waterford, the following resolution was passed unanimously:—"That this meeting, representative of the principal dairying districts of the country, desires to place on record its appreciation of the work of the Irish Associated Creameries in the interests of the dairying industry, and we earnestly appeal to our members to give it their loyal support."

Speaking to the resolution, Mr. O'Callaghan stated that the dairy farmers produced the raw material, and the I.A.C. completed the picture by finding the best market under the best conditions for the finished article. The new institution was very much needed, for the manner in which Irish butter had hitherto been placed on the markets was a serious source of loss to the farmer. Like all new movements which scrapped old and inefficient systems, the I.A.C. met with a good deal of senseless opposition, but it was gratifying to know that these destructive tactics were being gradually overcome, and, as a result of the benefits of the Dairy Produce Act and of the I.A.C., Irish Free State butter during the month of April commanded the highest price in the English markets. (Hear, hear.)

Mr. N. FitzGerald said that the principle of co-operative marketing was sound. Individual effort was particularly detrimental in the marketing of butter.

Mr. D. P. Forde, Cork, said that the associated creameries were doing outpost duty work and deserved the unfailing support of every dairy farmer. It now rested with the farmers to raise the milk yields of their cows to at least a 500-gallon average, and, if Mr. Blythe gave the necessary financial assistance to encourage cow-testing, he need have no fears about the balancing of his Budget in the future.

Mr. W. B. Allen, sales manager of the Irish Associated Creameries, stated that the prospects for the 1929 season were particularly bright, and that the benefits of the 1928 work and organisation were being reaped at present. In fact, the April figures would indicate, particularly in view of the depressed Continental markets, that the organisation had done remarkably useful work in the early period of this season's production. Mr. Allen made an appeal for an united effort to maintain and increase the possibilities of co-operative marketing, expressing the belief that, with further support, it would be possible to achieve better results in the future. (Applause.)

LICENSED TRADE AND BUDGET.

THE PRICE OF PORTER IN DUBLIN.

At the weekly meeting in Dublin of the Committee of the Licensed Grocers' and Vintners' Protection Association, the Chairman (Mr. Michael Corbett) said that he felt there was a very considerable number of members of all parties in the Dail—indeed he believed a majority of the Chamber—who were not in agreement with the retention of the present selling taxes on the brewing and distilling and kindred industries in this country, and he knew that this was the attitude of most impartial people throughout the Saorstat. In the circumstances, it was up to them as an organisation to think out and put into operation some means by which these people who did not believe in the destruction of brewing and distilling in Ireland, and in the impoverishment of hundreds of thousands of people connected with the trade, and those industries should be afforded some opportunity of giving effective expression to their views and feelings. He would not anticipate any further the deliberations of the adjourned National Conference, but he felt that after it was held they would be in a position to definitely decide upon a line of action.

PORTER PRICES.

A discussion took place in regard to the question of prices, and the opinion was generally expressed that the present price of 6d. for the bottle of stout and 7d. for the pint of porter, when one considers the overhead charges in the metropolitan area, do not leave a living profit.

Certain action in regard to the matter was decided.

FLOWERS AT BALLSBRIDGE.

The Main Hall at the Royal Dublin Society's Spring Show is gay with flowers, the display around the Bandstand being the centre of attraction. All the flowers shown here were grown at Messrs. Watson's Nurseries, Killiney, and the entire exhibit consists of hardy outdoor shrubs and roses brought into flower under glass in order to be in time for this Show. One plant of the mauve Wistaria must have not less than 200 flowers; near by are Lilacs of varied shades, the double white variety especially fine. Roses include Scarlet Climber and the new dwarf polyantha rose Golden Salmon; beautiful plants of Deutzia magnifica provide a shower of double white flowers above the latter. Messrs. Watson are famed for hardy Brooms, and an array of the beautiful new sorts for which they have won highest awards in London is shown both as bushes and standards. A pleasing feature is the group or bush and standard Azaleas and Rhododendrons, the Japanese Azalea Hinemango very striking. Double pink Japanese Cherries are beautiful and combine well with Kalmias. Even large flowered Clematises, Philadelphus (Mock Orange) and the crimson Weigela Eva Rathka are in full flower, although they will not be in bloom out of doors till late June and July. The pretty pink Daphne Cneorum is well shown, and the bushes of Tricuspidaria (Crinodendron) are loaded with their rich crimson pendant blossoms. Visitors from abroad commented on the wonderful arrangement of the colours (to use their own words), a difficult feat in an exhibit so varied, for only a few of the numerous items are mentioned above. The whole is set off with a very neat edging of dwarf lawn grass specially grown for the purpose. (9676)

Preparations are being made at Cratloe, County Clare, to erect a grotto to Our Lady of Lourdes, similar to that in France.

LETTERS TO THE EDITOR.

THE FREE STATE'S BALANCE OF TRADE.

A NEGLECTED FACTOR.

TO THE EDITOR OF THE IRISH TIMES.

Sir,—I give below the figures asked for by "Apex" in his letter of May 6th. I do not think that any figures of invisible exports and imports were compiled for the Free State earlier than the year 1925-26; at all events, I have not seen any published. The figures, even for the last financial year, must be regarded as incomplete in many respects, which is only natural, seeing that they relate to the affairs of a country still in its infancy as a self-governing State, and that the task of exploring all avenues of national income and expenditure must necessarily be arduous.

INVISIBLE INCOME AND EXPENDITURE, 1925-1928.

INVISIBLE EXPORTS.	1925-26.	1926-27.	1927-28.
Estimated income from foreign investments	£11,000,000	£12,500,000	£12,500,000*
Emigrants' remittances from United States	2,200,000	2,200,000	2,200,000
War Pensions paid by British Government to persons resident in the Free State	2,547,000	2,150,000	2,100,000
Compensation for damage to property, etc., paid by British Government	709,000	91,000	—
Quarterly adjustment of Post Office transactions	1,218,000	1,218,000*	1,218,000*
Estimated interest on Irish bank loans to money market	250,000	250,000	250,000
Net export of specie	86,000	—	155,000
	£17,810,000	£18,409,000	£18,421,000
INVISIBLE IMPORTS.			
Estimated profits on investments of foreign capital in the Free State	£5,700,000	£5,700,000	£5,700,000*
Land Purchase Annuities	2,984,000	2,983,000	3,002,000
Local Loans Fund	765,000	600,000	600,000
Pensions to ex-R.I.C. resident outside Free State	385,000	295,000	236,000
Annuity payable to British Government for interest in sinking fund on excess stock issued for advances under Irish Land Acts, 1903 and 1909	—	134,500	134,500
Net import of specie	—	13,000	—
Other known debit items	374,000	374,000*	374,000*
	£8,196,000	£10,114,500	£10,096,500

"Apex" makes a very interesting suggestion that the profits from Stock Exchange transactions should be regarded as a source of income, and estimated accordingly. I assume that by this he means the balance of gain or loss arising out of the adjustment of transfers between the Dublin Stock Exchange and outside stock markets—notably, of course, the London Stock Exchange. Probably a quite considerable volume of funds changes hands in this way at the Stock Exchange fortnightly settlements, and it certainly seems advisable that they should be included in the "invisible" estimates.

With regard to the other two suggestions put forward by your correspondent—namely, that the deficiency in the balance of payments may be partly made good from (1) sales reducing the total value of the live-stock of the country and (2) sales of valuable furniture, pictures, etc., from private houses—while it is easy to see the drift of his argument that such sales are really an encroachment on national assets, yet they can hardly, I think, be regarded as "invisible" exports. Sales of live-stock, of course, appear in the returns from their port of shipment, while furniture and other valuable effects, if sent out of the country, require the usual Customs declaration and come into the trade returns in this way. The real problem with which the country seems to be faced is to discover a source of income not yet known or recorded that will cover the deficiency in the balance of payments and avoid the conclusion that it is drawing upon its foreign investments.

For this reason the inquiry suggested by "Apex" should be welcomed, and it might also lead to the use of more scientific methods in compiling estimates. I wonder if it has occurred to your correspondent, or to any of your readers who are interested in this matter, that one very important source of national income appears to have been quite overlooked in the published returns I refer to the income from tourist traffic. Possibly the omission is due to the difficulty of estimating it, but this should not prove insuperable, especially if public bodies like the Irish Tourist Association were asked to co-operate. Expenditure by tourists is obviously a gain that is not confined to local interests—hotels, shops, caterers, etc.—who directly benefit, but extends to the country as a whole and provides the purchasing power for a certain volume of imports. It should surely appear as an item in our national balance sheet. The difficulties of estimating it might be largely overcome by studying the methods adopted in countries like Switzerland, where the tourist industry is the staple one and very highly developed.

The money brought into this country by visitors in 1928, which was the best tourist season experienced since 1913, must have amounted in the aggregate to something like £1,500,000 or £2,000,000. Whatever its amount, there is no doubt that it could be easily doubled. Taking it as £1½ millions, and adding this to the credit balance for the year, we get a total net income of £9,824,500, which, on an import surplus of £12,846,000, leaves a trade debt of some £3,000,000. There is little reason to suppose that this amount of goods could be obtained on credit any more than there is for assuming that our home exporters would be willing to allow that amount of credit to their customers. Moreover, it is a well-known law of the foreign exchanges that goods cannot be purchased abroad unless the means of paying for them exists in some form. Is there some other factor that has been overlooked in estimating the Free State's resources in 1923?

I would like to put forward a theory that, I think, offers a reasonable solution of the difficulty. In December, 1927, the Free State issued its Second National Loan, and, if the details of that issue are looked up, it will be seen that of the total amount, £7,000,000, some £3,000,000 was offered for subscription in America and taken up almost immediately. This meant that, during the following year, 1923, the proceeds of the American issue fell to be remitted across the Atlantic, and, as the amount corresponds to the unexplained trade surplus, there is a presumption that it afforded the means of payment. International payments of this kind, in fact, ultimately do take the form of an exchange of goods rather than of actual currency. In future, of course, the Free State will be liable for the interest on this American debt, but at the time when it was contracted it formed a credit or new (temporary) source of income.

If this may be taken as an explanation of the trade surplus, it helps very materially to dispel the fear that the country has been drawing upon its invested capital. It will not, however, mitigate the uneasiness that should be felt at the tendency, shown in the trade returns (as explained in the Bankers' *Journal* survey to which you drew attention in your issue of April 29th), for the Free State to spend the greater part of its income from abroad in developing a one-sided trade with countries who do not take its exports. Great Britain and Northern Ireland send us annually £45 millions of goods and in return buy £43 millions of Free State produce. Other countries combined receive our custom to the extent of £13 millions, but only spend £1½ millions in our market. This can hardly be regarded as sound economics for the Free State or a profitable use of its liquid earning resources.

—Yours, etc.,

M. R. J. EATON, Editor, *Journal* of the Institute of Bankers in Ireland.

Institute of Bankers in Ireland,
40 Dawson street, Dublin,
May 8th, 1929.

SUBSCRIPTIONS AND APPEALS.

SICK ANIMALS OF THE POOR.

TO THE EDITOR OF THE IRISH TIMES.

Sir,—To-day to your readers, so many of whom are animal-lovers, we make our annual appeal for help to enable us to carry on the work of the Hospital and Dispensary for Sick Animals of the Poor, at the rere of 35 Fitzwilliam place, Dublin. The object of the Hospital, the only one of its kind in Dublin, is to give free veterinary treatment to the animals of the poor, and, when necessary, to take the animals into the Hospital, and give free nursing and treatment. We have an average of over 100 cases a week, and, as the work is so rapidly increasing, we find it almost impossible to provide the money to carry on. We are registered as a Friendly Society, and we have nothing but voluntary contributions to depend on. The Hospital is kept open night and day, and many accident cases are rushed to us.

If your readers could see for themselves the suffering from which the poor, dumb creatures are relieved, the pathetic gratitude of their owners and the real practical help that we bring into the lives of the poor, we know they would help us. Subscriptions should be sent to the address below. We also appeal for help for our flag days—Sunday, Monday and Tuesday next. Flag collectors are urgently needed and should apply to the Dispensary.—Yours, etc.,

WILHELMINA POTTER, } Honorary
JOHN CARROLL, } Treasurers.
PATRICIA HOEY, Honorary Secretary.

Irish Blue Cross Association (Hospital and Dispensary for Sick Animals of the Poor), rere of 35 Fitzwilliam Place, Dublin.
May 9th, 1929.

RENTS OF KINGSTOWN HOUSES.

TRUSTEES' APPEAL.

(BEFORE THE CHIEF JUSTICE, MR. JUSTICE FITZGIBBON AND MR. JUSTICE MURNAGHAN.)

The defendant in the case of John H. Carr and Mary Carr, his wife, against Joseph Connor, appealed from an order and judgment of Mr. Justice Meredith, in the High Court, dated 30th October, 1928, at the trial of the action, applying to have the judgment set aside in its entirety, with costs, and the action accordingly dismissed, with costs.

The appeal was grounded upon the pleadings and proceedings in the action, the evidence at the trial, the documents and matters then adduced, and the order of the Supreme Court, dated 5th February last, extending the time for appealing.

Mr. Jellett, K.C.; Mr. Lavery, K.C., and Mr. M. J. Ryan (instructed by Messrs. Fullerton and Doyle) appeared for the appellant and defendant; and Mr. McCann, K.C., and Mr. Moonan (instructed by Messrs. Ryan and O'Brien) for the respondents and plaintiffs.

The action related to the will of the late John Carr, deceased, of which the defendant was executor and trustee of the testator's estate, consisting of a large number of tenanted houses in Kingstown and vicinity, the plaintiff, John H. Carr, being the son of the testator.

In his order, Mr. Justice Meredith declared that the defendant had been guilty of a breach of his duty as a trustee of the will of John Carr, deceased, in the pleadings mentioned, in allowing the tenants upon the estate of the deceased man to hold on as tenants of their respective tenancies after the coming into operation of the Increase of Rent and Mortgage Act, 1923, at the rents which they had been paying prior to the passing of that Act; and his lordship ordered that an account be taken of the moneys which might have been received by the defendant, Joseph Connor, by way of additional rent from tenants upon the estate since the date of the passing of the Act and of his wilful default, the defendant to pay the plaintiffs their costs.

Mr. Jellett, K.C., opening the appeal and giving a detailed account of the disturbance and excitement that prevailed in Kingstown in connection with the endeavours made to increase the tenants' rents, said that, having taken some trouble in considering the legal aspects of this case, he found himself absolutely unable to put his finger upon any precedent for an order of this kind, according to which the defendant was liable for wilful default after the passing of the Act because he had not taken proceedings to raise the rents of the property within the limits allowed by the Act. The property, which is situated at Kingstown, consisted of about 50 tenancies, of which 44 were weekly or monthly, the remainder being yearly. The will of the deceased testator was dated 1st December, 1915, and the testator died three days afterwards. The principal beneficiary under the will, he stated, was the plaintiff John H. Carr, the testator's son, the testator's wife, who died on 23rd December, 1918, being left an annuity of £100. Counsel also pointed out that it was with considerable reluctance that the defendant undertook to act as trustee on account of the testator's son, the plaintiff.

Mr. Jellett had not concluded his opening address when

The further hearing was adjourned until next Monday.

CHESS.

ARMSTRONG CUP FINAL.

Our Chess Correspondent writes:—The date for playing off the tie between Dublin and Sackville has at last been fixed. On next Monday the deciding match takes place at the rooms of the Dublin Club in Lincoln place. These two bodies have for many years retained the cup between them, and the event is awaited with the keenest interest.

HUNT GOLD MEDAL.

The deciding game for the Hunt gold medal between Mr. R. T. Varian, the Leinster champion, and Mr. W. Moffat Wilson, the President

THE SPRING SHOW AT BALLSBRIDGE.

A HAPPY TRIO.—Miss P. Wallis, Mr. Brian Wallis and Miss Hilda Wallis were all smiles at the Spring Show yesterday.

Sir Maurice Dockrell chatting with his son, Mr. H. Dockrell, at the Show yesterday.

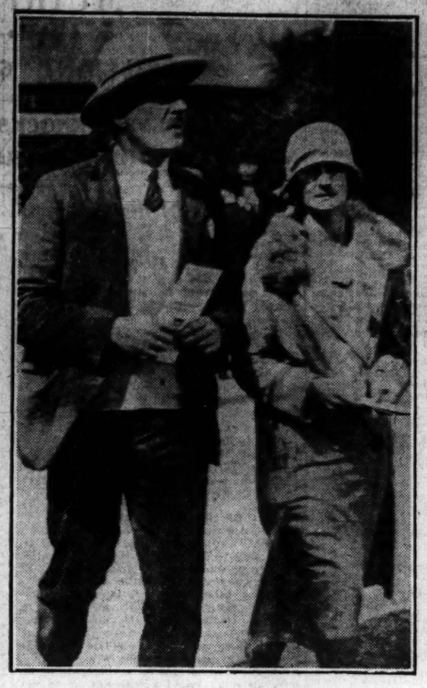

Lieutenant-Colonel and Mrs. Grattan Bellew photographed at the Spring Show.

Sir Walter Nugent and Dr. Hinchcliffe photographed at the Show.

Mr. D. Toomey, Chief Live-stock Inspector, Department of Agriculture, with Miss E. and Miss B. Buttar, at the Show.

Mrs. A. Thom and Miss Sallie Thom at the Show yesterday.

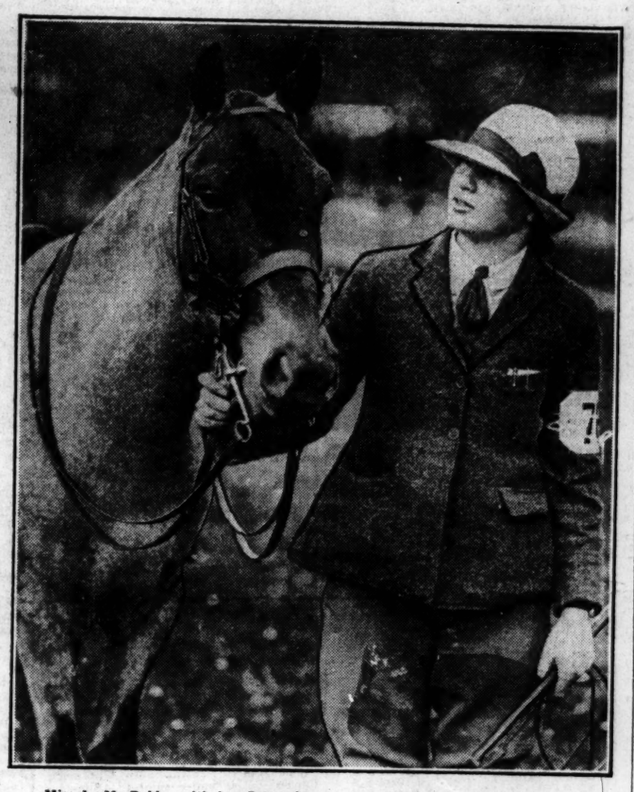

Miss L. M. Dobbs, with her first prize pony, Boy Blue, which also won the Devlin Cup.

A section of the crowd watching the jumping at Ballsbridge yesterday.

Mr. E. Bohane showing the members of the Business Party of the Railways' Committee on National Development round the Show grounds.

A White Leghorn Cock, owned by Mr. W. Binnie, of Denny, Stirlingshire, which won a first prize at the Show yesterday.

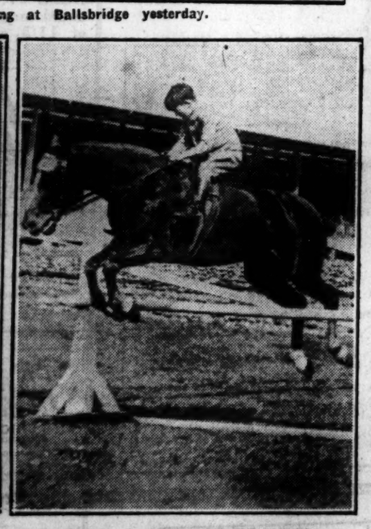

Philip Canty, on Katty P., clearing the Pole Jump in the Children's Class, at Ballsbridge.

TRINITY COLLEGE ATHLETIC TRIALS.—Start of a heat in the 60 yards' dash handicap, in College Park, yesterday.

Mr. J. Ewing Johnston's Carmo winning the High Pole Jump.

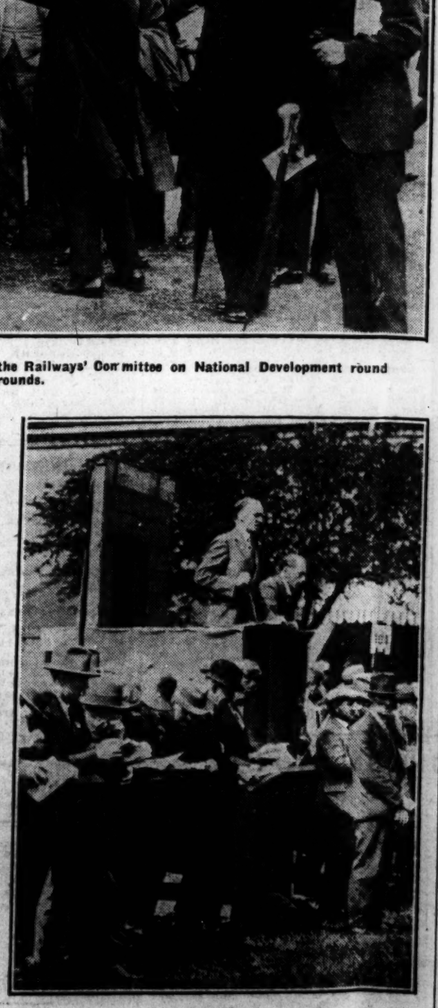

A corner of the Sale Ring at Ballsbridge

At Last

and refreshing properti
effervescing 'Salt' with
orating elements of the
Tonic Phosferine, a re
'health' salt has been
which contains no sugar,
quite free from the en
defects of those earlier laxa

Phosferine Health Salt pe
supplies the every day need
Tonic Laxative which Modern
and habits make a necessity
crisp, clean, stimulating fl
puts you at once into that b
alert mood to enjoy your brea

This invigorating Health
coaxes your digestion into
ing with the smoothness N
intended; and after thorou
cleansing the system of impur
and waste, just at the requi
moment it builds up vitality an
tone.

BEGIN YOUR DAY WITH

Phosferine HEALTH SALT

"Tones as it Cleanses"

PRICE 1/6 PER BOTTLE.

FROM ALL LEADING CHEMISTS.

nish with

CHERRY BLOSSOM BOOT POLISH

keeps boots and shoes brilliant and waterproof and does the leather good. In Black, White for Patent and coloured shoes, Brown and Tonette. Tins 2½d., 4½d. and 6d.

THE CHERRY BLOSSOM POLISH CO., LTD., Chiswick, W.4.

AGRICULTURAL INSTRUCTORS' ASSOCIATION.

Mr. M. J. O'Leary, Limerick, outgoing Chairman, presided at the annual meeting of the Agricultural Instructors' Association, held at Ballsbridge yesterday.

The meeting discussed legislation affecting agricultural interests, educationally and otherwise, and agreed that the association should do all in its power to further its good work. It was pointed out that parties of farmers from England and Continental countries visited Ireland on conducted tours. It is now some years since any party of Irish agricultural instructors were taken on a tour even in England, and the meeting decided to send a recommendation to the Department on the point.

The elections resulted as follows:—Chairman, Mr. P. O'Keeffe, Waterford; Vice-Chairman, Mr. M. J. O'Leary; Hon. Secretary and Hon. Treasurer, C. O'Donovan, Louth; Hon. Auditor, W. J. Corcoran, Meath; Committee (with above officers): Messrs. J. W. Browne, South Tipperary; M. P. Cotter, Roscommon, and J. Kelly, Carlow.

WHERE TO STAY

HOTELS of Distinction

Under Great Southern Railways Management

These Hotels are beautifully situated midst the glorious scenery of the South and West, and possess every modern comfort and convenience.

GOLF—TENNIS—FISHING—BOATING—MOUNTAINEERING

COMBINED RAIL AND HOTEL TICKETS ISSUED.

Present Fares from Dublin, including 7 Days at the Hotel:—

To	1st	2nd	3rd.
Killarney	8 10 0	7 10 0	6 10 0
Kenmare	5 0 0	4 13 0	4 4 0
Caragh Lake	5 0 0	4 13 0	4 4 0
Parknasilla	9 0 0	8 0 0	7 0 0

To	1st	2nd	3rd.
Mallaranny	7 10 0	—	6 10
Galway	6 17 0	—	6 4
Sligo	6 17 0	—	6 4

Similar Tickets at proportionate fares issued from all Stations on Great Southern Rys.
Parknasilla and Caragh Lake Hotels reopen for Season on 15th May.
HOTEL TARIFFS.
For particulars of terms see Company's Programmes, or apply to Manageress, various Hotels, or Head Office, Hotels Department, 141 Thomas Street, Dublin.

GREAT SOUTHERN RYS

P. J. FLOYD, TRAFFIC MANAGER.

CHESTER RESULTS.

1.0—**WYNN T.V.O. (S.) PLATE**, 200 sovs. 5 f.
Mr. J. T. Downing's ELLEL F., by Argsey. 9-11 ..... J. Taylor 1
Mr. H. B. Armitage's OZONE C., 9-0 F. Winter 2
Mr. J. E. Jones's NOVO BURGUS, 9-0 T. Weston 3

Also ran:—Fanada (F. Herbert). (Winner trained by M. Vasey.)
Betting—4 to 1 on Ozone colt, 5 to 1 ELLEL FILLY, 20 to 1 any other.
Won by four lengths; neck. Bought in for 220 gns.

1.30—**COMBERMERE HIGH-WEIGHT HANDICAP** of 300 sovs. 7 f.
Mr. J. L. Dugdale's b. f. KODAK, by Blink—Pictura. 5, 7-12 ..... W. Nevett 1
Mr. C. R. Taylor's LEMIN, 5, 8-7 S. Donoghue 2
Mr. D. M. Gadd's EXALT, 5, 7-8 ..... F. Fox 3

Also ran:—Garnock (E. Gardner), Double Barrell (H. Jelliss), Treasure Island (F. Lane), Royal Ambassador (G. Richards), Son John (A. Botts), Ruby's Love (G. Baines). (Winner trained by Peacock.)
Betting—5 to 1 each agst. Lemin, KODAK, Treasure Island and Exalt, 7 to 1 Garnock, 15 to 2 Royal Ambassador, 8 to 1 Double Barrel, 100 to 6 any other.
Won by two lengths; a head.

2.0—**GREAT CHESHIRE HANDICAP**, £1,454. 1¼ m.
Lord Glanely's br c. GRANDISSON, by Grand Parade—Spearm. 5, 8-0 ..... G. Richards 1
Mr. J. D. Robertson's PROMPTITUDE. 5, 8-4 ..... T. Rimell 2
Sir E. Hanmer's ABERDOVEY, 4, 7-5 ..... A. Richardson 3

Also ran:—The Mohawk (R. Perryman), Playboy (F. Day), Miss Onslow (J. Sirett), Miscou (L. Cordell), Thackeray (S. Wragg), Umslopagans (H. Wragg), Muskal Prince (J. Dines), Rathnally (A. Wragg), Lucca (A. Burns), Minnie Ha Ha (J. Caldwell). (Winner trained by Hogg.)
Betting—5 to 1 each agst. Umslopagans and Miss Onslow, 7 to 1 Playboy, 100 to 12 each The Mohawk and GRANDISSON, 10 to 1 Lucca, 100 to 9 each Promptitude and Rathnally, 100 to 8 Miscou, 100 to 7 Thackeray, 100 to 6 any other.
Won by a length and a half; half a length.

2.30—**DEE STAKES** of £677. Three-year-olds. 1¼ m.
Hon. G. Lambton's br. c. FREE FORESTER, by Hainault—Fair Maiden. 8-7 ..... T. Weston 1
Lord Dewar's THE MACNAB. 8-7 ..... F. Fox 2
Mr. R. Walker's SKIPNESS, 8-4 ..... F. Lane 3

Also ran—Markover (J. Childs). Off 2.30. (Winner trained by Sneyd.)
Betting—6 to 4 on Markover, 7 to 2 agst. FREE FORESTER, 4 to 1 The Macnab, 20 to 1 Skipness.
Won by three lengths; a bad third.

3.0—**EARL OF CHESTER'S HANDICAP** of £167. 6 f.
Mr. H. Sayers's ch. f. PRINCESS GALAHAD, by Prince Galahad—Penny Flyer. 4, 8-0 ..... A. Burns 1
Mr. A. McAlpine's HIT THE DECK. 5, 8-11 ..... T. Weston 2
Mrs. Horrell's BERKELEY BRIDGE, a., 8-10 ..... H. Jelliss 3

Also ran—Canfield (E. Gardner), Grey Hill (A. Partridge), Anise (P. Beasley), Taxing Master (S. Donoghue), Serageve (F. Winter), Grape Knut (F. Fox), Juliet (Gordon Richards). Off 3.0. (Winner trained by Coldbeck.)
Betting—5 to 2 agst. Canfield, 5 to 1 Hit the Deck, 7 to 2 Serageve, 7 to 1 Grape Knut, 8 to 1 Grey Hill, 10 to 1 Taxing Master, 100 to 8 Berkeley Bridge, 100 to 6 PRINCESS GALAHAD or any other.
Won by a short head; half a length.

3.30—**ORMONDE T.-V.-O. STAKES** of £312. 5 f.
H.H. Aga Khan's b. f. CLEO, by Ellangowan—Coila. 8-5 ..... M. Beary 1
Mr. J. Behson's DANEON, 8-8 ..... H. Wragg 2
Mr. Sol Joel's SUNION, 8-5 ..... F. Winter 3

Also ran—Whitehall (P. Beasley), Teddy Tail (R. Jones), The Exquisite (J. Taylor), Vivienne (Gordon Richards), Lilypond (W. Brownlow). Off 3.30. (Winner trained by Dawson.)
Betting—2 to 1 each agst. Sunion and Daneon, 7 to 2 CLEO, 100 to 7 any other.
Won by three lengths; same.

FOLKESTONE RESULTS

2.0.—**CHATHAM STEEPLECHASE**—FITZPICTON (W. Stott), 1; ODO (Owner), 2; HUGH O'NEILL (V. Pigott), 3. Also ran:—Honest Boy, Little Wavelet, Tilbury, Anna Goddess.
Betting—7 to 4 agst. FITZPICTON, 5 to 2 Hugh O'Neill, 8 to 1 Anna Godden, 6 to 1 Odo, 100 to 7 any other. Won by five lengths; same.

2.30.—**CANTERBURY HURDLE**—DILLY (W. Stott), 1; PILGRIM'S FELLE (J. Marshall), 2; DECLARES HOPE (W. Speck), 3. Also ran:—Rory's Glen, View Label, Theodust, Incitatus, Prince Rudolph, Venetian Star, Spring Shower, Desiree.
Betting—5 to 4 agst. Pilgrim's Belle, 6 to 1 each DILLY, Venetian Star and Declares Hope, 100 to 7 any other. Won by two lengths; half a length.

3.0.—**FOLKESTONE STEEPLECHASE**—MONK'S DREAM (A. Harroway), 1; UNCLE JACK (W. Stott), 2; COURT SCANDAL II. (Turner), 3. Also ran:—Prince Sadim, Denburgh, Esson, Rebel Girl, Blakesley.
Betting—4 to 1 each agst. Uncle Jack and Rebel Girl, 5 to 1 Blakesley, 6 to 1 each MONK'S DREAM, Denburgh and Prince Sadim, 7 to 1 Court Scandal II., 33 to 1 Esson. Won by a length; five lengths.

3.30.—**FOLKESTONE HURDLE**—MONARCHY (W. Davies), 1; PURPLE WAVE (W. Speck), 2; DREAM SHIP (A. Escott), 3. Also ran:—Dreamaghlin, Near East, Eagle's Realm, Light Fantastic, Prisonnt.
Betting—11 to 10 on Purple Wave, 4 to 1 agst. Eagle's Realm, 6 to 1 each Prisonnt and Dreamship, 100 to 8 MONARCHY and any other. Won by half a length; three-quarters.

4.0.—**NOVICES' STEEPLECHASE**—EMPIRE DAY (F. Brookes), 1; SKYRISK (R. Everett), 2; MARTINIQUE (V. Pigott), 3. Also ran:—Bigham, Castle Hall.
Betting—5 to 4 on EMPIRE DAY, 2 to 1 agst. Skyrisk, 8 to 1 Martinique, 20 to 1 Ballysmasher. Won by six lengths; had

4.25.—**WESTENHANGER HURDLE**—PROSPICE (W. Cromo), 1; SARONG (D. McCarthy), 2; GRANGE VIEW (R. McCarthy), 3. Also ran:—Scimitar, Alm Hirch, Lady Bickley.
Betting—5 to 4 on PROSPICE, 3 to 1 agst. Scimitar, 6 to 1 Lady Bickley, 8 to 1 Grange View, 20 to 1 any other. Won by four lengths; a length and a half.

OFFICIAL SCRATCHINGS.

Epsom Derby Stakes—Top Dressing, at 9 a.m. yesterday.

KEMPTON PARK MEETING.

Spring Stakes—Knight of the Vale, Orcola, filly Mound of Olives, Pulu, Mamphina, Duke of Monmouth, Bag o' Tricks, War Boss.
Spelthorne Stakes—Veiled Lady, Thorburn, Pupillote, Christmas.
Prince of Wales's Stakes—Thorburn.
Waldegrave Plate—Highbury.
Sunningdale Plate—International and The Hermit II.
River Plate—Fireball.
May Auction Plate—Money Talks.

MISCELLANEOUS.

Ripon engagements—Friar's Song.
Hackfall Handicap, Ripon—Virgo.

ENTRIES.

ASCOT STAKES.
(Run Tuesday, June 5th). 2 m.)

Easter Hero, ns; Kyra, a.; Ballynahinch, 6; Pard, 6; Dolman, 6; Hercules, 6; Royal Falcon, 6; Hillock, 6; Pomeroge, 6; Mount Hawke, 6; Alacrity, 5; King's Cross, 5; Parkgate, 5; Samphire, 5; Capa-Pie, 5; Bonny Boy II., 5; Dipsy King, 5; Brown Jack, 5; Joyous Greeting, 5; Old Orchard, 5; Evening Sun, 5; Buckfast, 5; Dazzler, 5; Ballyscanlon, 5; Juco, 5; Royal Tango, 5; Sabilier, 4; Plantago, 4; The Consul, 4; Roman Medal, 4; Kentish Plover, 4; Bolide, 4; Hunting Tower, 4; Mivi Master, 4; Silver Lake, 4; Pifferer, 4; Troubadour, 4; Pommerino, 4; Golden Point, 4; Clear Cash, 4; Wretham, 4; Ramon, 4; Sartolla, 4; Poor Man, 4; Tradecast, 4; Zonyne, 4; Nonul, 4; Carao, 4; Appledore, 4; Silex Major, 4; Hereward, 4; Mountain Lad, 4; Silver Spear, 4; Buoyant Bachelor, 4; Silvate, 4; Cheerio, 4; Potock, 4; First Flight, 4; Monastic Haste, 4; Moontoy, 4; Bracknell Home, 4; Sarneen, 4; Nicolette, 4; Lady Starlight, 4; Glenbazil, 4; Northward, 4; Your Cell, 4; Virolla, 4; Pucka Shikhari, 4; Monsieur le Marechal, 3; Merry Poacher, 3; Libertine II., 3; Eve's Apple, Tercus, Burlington Arcade, Elmalon and Pinceau.

POINT-TO-POINT.

KILMOGANNY HARRIERS.

HUNT CUP.—Mr. J. M'Enery's CREBOS (Owner), 1; Mr. G. A. Langley Ellis's MARTIAL LAW (Mr E. Goff), 2; Mr. H. Hawe's GRANGE (M. Walsh), 3. Also ran:—Sans, Kilfera, First Whip, Castle Hall. Won by half a length.

OPEN LIGHT-WEIGHT RACE.—Mr. W. Dwyer's ROLAND ROY (Mr F. Goff), 1; Mr. P. Dunne Cullinan's WILD CAST (Mr. W. J. Hillard), 2; Mr J. S. Shepherd's CONDON (Mr. M. Smith), 3. Also ran:—Cicerio II., Play Boy, Valencia, Rathtown, Music.

STARLIGHT CHALLENGE CUP.—Miss Murdock's MELODY IV. (Owner), 1; Miss H. Davis Kenny's FULL CHOKE (Miss Rohan), 2; Miss J. Roche's HAPPYDALE (Miss Manley), 3. Also ran:—Heretic. Won in a canter.

OPEN HEAVY-WEIGHT RACE.—Mr. R. Healy's ARBOUR HILL (C. Montgomery), 1; Mr. J. W. Pratt's THE WITCH (P. Hannigan), 2; Mr T. Connolly's SINBAD THE SAILOR (M. Gazely), 3. Also ran:—Rockview, Child's Play, Green Beryl, Tullaherin.

COBB RACE.—Miss Mona Irish's TONY (Owner), 1; Mr. G. F. Claxton's CLARA HILL (Owner), 2; Mr. Richard Morris's TERRY MAC (Owner), 3. Also ran:—Grey Cob, Mountain Dew, Polly. Won easily.

FARMERS' RACE.—Mr. R. P. Scales's PRINCE FALLOCK (M. Hillard), 1; Mrs. K. O'Keeffe's PRINCESS MAY (P. Claxton), 2; Mr. J. Kavanagh's SHELBOURNE PARK (Owner), 3. Also ran:—Hayden's Pride, Maura, Babette, White Spot, Silver Hero. Won by four lengths.

KEMPTON PARK:

PROBABLE STARTERS AND BETTING.

SELECTIONS.

Fulwell Selling Plate—Grotesque.
Sunbury Selling Plate—Never Miss.
Prince of Wales's Stakes—Nijinski.
Stewards' Plate—Jonah's Trace (nap).
Waldegrave Plate—Tradecant.
Spring Stakes—Woodcock.

2.0—FULWELL SELLING PLATE of 300 sovs. 1 m.

Form.	Probable Starters and Jockeys.	Age	st. lb.
000	HEIRLOOM (Miss Cooper) O'Sullivan	4	9 5
	FAIRBALL (Mrs. Hertz) ..... Mitchel	4	9 5
	WONDROUS (Mrs Norman) ... Gore	4	9 5
	GROTESQUE (Sir A. Butt) ... Wootton	4	9 5
	ABERDONIAN (Mr. Handa) ..... Saxby	4	9 2
	HELICON (Mr. A. Lowry)...H. Powney	4	9 2
	CULWORTH KING (Mr. Blagrave) ..... Dexter	4	8 12
	FITAURARI (Ld. Lovat) ... Nightingall	4	8 12
	DARTMOOR (Mr. Armitage) W. Griggs	4	8 9
	AUNT MARY (Mr. Rhodes) ..... Owner	4	8 9
	SQUIRE SIMON (Mr. G. Poole) Owner	4	8 9
	SCROLL (Mr. Wal Griggs) ..... Owner	3	8 2
	JEAU SABRSUR (Mr. Daintree) Barling	3	7 13
	LION AID (Mr. L. Isaacs) ..... Hyams	3	7 13
	WIDGEON (Mr. G. Coldbeck) Coldbeck	3	7 12
	OLD CONTEMPTIBLE (Sir A. Butt) ..... Wootton	3	7 9
	PIANOLA (Mr. B. Davis) ..... Owner	3	7 9
	FRANKFORT (Sir W. Cooke) ... Read	3	7 6
	CITRONATA (Mr. J. Cooper) L. Todd	3	7 6
	BUCKS BELLE (Mr. Cottrill) ... C. Lane	3	7 6
	GRACIOUS STAR (Mr. Cottrill) Owner	3	7 6
	BLACK STAR (Mr. S. Darling) Owner	3	7 6
	MARLORS LOVE (Ld. Glanely) ... Hogg	3	7 6
	GUGNUNC (Mr. C. E. Howard) Hogg	3	7 6
	CHEVIOTDALE (Sir H. Meux) Perase	3	7 6
	OXENDEAN (Mr. Michalinos) Molony	3	7 6
	DERRELICT (Ld. Queensborough) Bennett	3	7 6
	HERRING (Mr. Shelley) ..... Private	3	7 6
	GIRL O' THE GLEN (Lady Torrington) ..... Pugh	3	7 6

Betting

Form. Probable Starters and Jockeys. Forecast.

000 HEIRLOOM ..... Gardner 6/1
008 FAIR BALL ..... C. Lane 8/1
031 WONDROUS ..... F. Fox 10/1
000 GROTESQUE ..... J. Marshall 5/2
000 ABERDONIAN ..... Herbert 7/1
4 HELICON ..... Dines 5/1
000 CULWORTH KING ..... S. Donoghue 10/1
400 FITAURARI ..... Dick 8/1
870 AUNT MARY ..... A. Wragg 10/1
000 SQUIRE SIMON ..... Winter 100/8
211 LION AID ..... Elliott 9/2
220 WIDGEON ..... A. Burns 10/1
00 OLD CONTEMPTIBLE ..... Cordell 7/1
0 CITRONOTA ..... C. Richards 100/7
400 BLACK STAR ..... G. Richards 10/1
004 GUGNUNC ..... Jeckells 100/7
330 CHEVIOTDALE ..... Marshall 5/1
000 OXENDEAN ..... Sirett 100/8
000 DERRELICT ..... J. Warren 100/7
0 GIRL OF THE GLEN ..... Sharpe 100/7

2.30—SUNBURY SELLING PLATE of 200 sovs. Two-year-olds. 5 f.

		st. lb.
	MISS MALONEY (Mr. Bryans) Owner	8 5
	LOCHY (Mr. G. Hartigan) M. Hartigan	8 5
	TORFORD (Mr. F. L. Lewis) ... Barling	8 5
	ECLIPTA C. (Col. Lundgren) ..... Barling	8 5
	TIBIANI (Mrs. E. Wallace) ..... Larkin	8 5
	DINNER G. (Mr. Arkwright) ..... Persse	8 2
	DOUGLAS (Mr. G. Butchers) ..... Owner	8 2
	MARQUISETTE (Lady Chesham) S. Darling	8 2
	AMYE (Mr. H. L. Cottrill) ..... Owner	8 2
	DUSKY BRIDE (Lady Curzon) Nightingall	8 2
	MAID OF THE SEA (Ld. Glanely) Hogg	8 2
	CAUGHT NAPPING (Mr. Gwilt) ... Gwilt	8 2
	SIMONVILLE (Mr. P. Hardy) ..... Tibale	8 2
	TWYMOUNT (Mr. M. McAlpine) J. Marshall	8 2
	NEVER MISS (Mr. S. McGregor) ... Gwilt	8 2
	PEEP G. (Mr. Misa) ..... Y. Smyth	8 2
	THE HOURI F. (Mr. J. Nightingall) Owner	8 2
	HENRY MORGAN (Mrs. H. Peel) ... Owner	8 2
	LADY CLARION (Mr. Purefoy) M. Hartigan	8 2
	GOLDEN PATCH (Mr. Purefoy) ... Harper	8 2
	LADY ALL ALONE (Lady Torrington) Pugh	8 2
	LADY ORKNEY F. (Mr. Wootton) Owner	8 2
	SCARLET GLOW F. (Mr. Wootton) Owner	8 2

Betting

Form. Probable Starters and Jockeys. Forecast.

0 MISS MALONEY ..... Hockley 10/1
0 ECLIPTA COLT ..... Winter 8/1
DINNER GELDING ..... H. Beasley 7/1
DOUGLAS ..... D. Butchers 100/8
0 MARQUISETTE ..... G. Richards 5/1
60 DUSKY BRIDE ..... Dick 7/1
00 SIMONVILLE ..... Pofley 100/8
0 IVYMOUNT FILLY ..... Lane 10/1
1 NEVER MISS ..... Lane 5/1
4 THE HOURI FILLY ..... Serby 6/1
HENRY MORGAN ..... Perryman 100/8
0 GOLDEN PATCH ..... Robertson 9/1
LADY ALL ALONE ..... P. Donoghue 10/1
33 LADY ORKNEY FILLY ..... A. Wragg 11/4

3.5—PRINCE OF WALES'S STAKES of a sweepstakes, with 500 sovs. added. 1¼ m.

		Age	st. lb.
	MARCONIGRAM (Ld. Dewar) ... Hastings	4	9 9
	EXETER (Mrs. Whitburn) ..... Cottrill	4	9 9
	CRAGADOUR (Ld. Astor) ..... Lawson	3	8 4
	NIJINSKI (Aga Khan) ..... R. Dawson	3	8 4
	MICHAELMAS DAY (Col. Carruthers) ..... Colling	4	8 4
	PERTH (Col. Carthew) ..... Wootton	4	8 3
	BURGUR (Ld. Glanely) ..... Hogg	3	8 5
	MURPHY (Mr. Wilmot) ..... Gwilt	3	8 2
	PLOT (Ld. Astor) ..... Lawson	3	7 2
	CAVENDO (Ld. Astor) ..... Lawson	3	7 2
	GUY MANNERING (Ld. Woolavington) ..... F. Darling	3	7 2
	DARA SHUKOH (Aga Khan) ... Dawson	3	7 2
	GAY DAY (Sir V. Sassoon) ..... Crawford	3	7 2
	ATROPELLO (Mr. S. J. Unsoe) ... Prance	3	7 2
	MERRY ISLE (Ld. St Davids) ... Day	3	6 13
	GLENDYB (Mr. Walker) ..... Persse	3	6 13
	VOYAGE (Major Nelson Hartley) Gardner	3	6 13
	ALMONDALE (Mr. Tattersall) ... Lawson	3	6 13
	CAPTURE HER (Ld. Glanely) ..... Hogg	3	6 13
	LAMBOUR (Mr. J. Connell's CONNY DACH. Arkwright) ..... Persse	3	6 8
	GLENGARRY (Ld. ..... Dewar) ..... Beary	3	6 7
	ABBOTS TOIL (Sir G. Beaumont) ... Beary	3	6 7
	MARSH ROSEMARY F. (Mr. Shaw) ..... Owner	3	6 7
	HIDDEN SMOKE F. (Mr. Shaw) ... Owner	3	6 7
	BILLOW (Mr. Singer) ..... Watts	3	6 5

Betting

Form. Probable Starters and Jockeys. Forecast.

001 NIJINSKI ..... Brary 6/4
400 PERTH ..... Marshall 10/1
000 MURPHY ..... Lane 8/1
30 GUY MANNERING ..... Cordell 5/1
3/1 LAMBIN ..... B. Marshall 5/1
000 ABBOTS TAIL ..... Tidey 7/1

3.40—STEWARDS' PLATE (high-weight handicap) of 1,000 sovs. For three-year-olds. 5 f. st. lb.

	3MPART (Mr. J. R. Joel) ..... C. Peck	9	3
	3ARSKIN (Mr. D. L. Wilson) T. Waugh	8	8
	WEEDS (Mrs. S. Whitburn) ..... Cottrill	8	8
	SAIGON (Mr. D. M. Gant) ..... P. Lowe	8	6
	JONAH'S TRACE (Ld. Dewar) F. Darling	8	6
	TREMOLINO (Mr. Falcon) ... Wm. Griggs	8	5
	GRANDIFLORA (Lord Glanely) ..... Hogg	8	5
	GLEAM (Mr. A. Rothschild) ..... T. Cannon	8	5
	MISS AVARICE (Capt. Montagu) Hartigan	8	5
	LE PHARE (Aga Khan) ..... R. Dawson	8	2
	FOUR KINGS (M. Calmann) ..... Lawson	8	2
	TO YOU (Mr. J. Shepherd) ..... F. Leader	8	1
	DECREE NISI (Lord Glanely) ... Hogg	8	0
	DOUBLE AWAY (Mr. Walker) ..... Persse	7	13
	BARRACK LAW (Sir H. Owen) ..... C. Bell	7	13
	ON AVON (Mr. Mestre) ..... Owner	7	13
	LILETTE (Mr. Michalinos) ..... Molony	7	13
	TROVATORE (Mr. Tattersall) ..... Lawson	7	11
	KNOCKDOLIAN (Mr. E. Howard) ... Higgs	7	10
	ON WATCH (H.H. Baroda) ..... Saxby	7	10
	DANGIRA (Mr. Wootton) ..... Owner	7	10

Betting

Form. Probable Starters and Jockeys. Forecast.

LF (Mrs. R. Whitbern) ..... Cottrill 7 9
ARGUIDE (Lady Hillingdon) R. Rochfort 7 8
MARCH MAIDEN (Mrs. Pape) Farquharson 7 7
CLAUDINE (Mr. E. Robson) ..... Earl 7 6
PHACELIA (Sir W. Cooke) ..... Read 7 4
MOLLY BAWN (Mrs. C. Gordon) J. Jarvis 7 3
STOICAL (Mrs. E. Wallace) ..... Beary 7 2
I.T.V. (Sir F. Eley) ..... Pugh 7 0

Betting

Form. Probable Starters and Jockeys. Forecast.

152 RAMPART ..... H. Beasley 10/1
220 TORRUDE ..... R. Jones 100/8
300 ANN HATHAWAY ..... Weston 100/7
140 BEARSKIN ..... P. Donoghue 20/1
131 WEEDS ..... P. Beasley 6/1
121 SAIGON ..... F. Winter 10/1
015 JONAH'S TRACE ..... F. Fox 7/1
300 TREMOLINO ..... H. Wragg 100/7
000 GRANDIFLORA ..... G. Richards 100/8
012 GLEAM ..... Perryman 6/1
411 MISS AVARICE ..... Gardner 100/7
302 LE PHARE ..... Beary 7/1
104 TO YOU ..... Lane 8/1
324 DOUBLE AWAY ..... Alford 100/8
220 BARRACK LAW ..... Graves 100/6
000 ON AVON ..... P. Nelson 20/1
000 LILETTE ..... Sirett 20/1
402 TROVATORE ..... Brennan 100/7
100 KNOCKDOLIAN ..... S. Donoghue 100/8
004 ON WATCH ..... J. Herbert 20/1
002 TANGIRA ..... Cordell 10/1
000 ARGUIDE ..... Dines 8/1
300 MARSH MAIDEN ..... A. Burns 20/1
100 CLAUDINE ..... Robertson 100/6
000 PHACELIA ..... T. Barber 20/1
400 MOLLY BAWN ..... Baines 20/1
010 STOICAL ..... Lowrey 100/6
300 I.T.V. ..... Sharp 20/1

4.15—WALDEGRAVE PLATE (high-weight handicap) of 250 sovs. 2 m. Age st. lb.

	BUOYANT BACHELOR (Mr. Gordon) ..... J. Jarvis	4	9 5
	SAINT REYNARD (Mrs. Bendir) ..... M. Hartigan	6	9 1
	CHEERIO (Mrs. Schaverien) O'Sullivan	4	8 13
	FIRE BRAND (Mr. Johnstone) ... Martin	6	8 9
	MOUNTAIN LAD (Mr. Sutton) ..... Gooch	4	8 3
	LE TORIL (M. Wittouck) ..... Braime	5	8 5
	BATTLER (Mr. Short) ..... Nightingall	5	8 2
	ROYAL TANGO (Mr. Halse) Nightingall	5	8 1
	BALLYNAHINCH (Maharajah of Nawanagar) ..... Sadler	6	8 0
	BALLYSCANLON (Mr. Martin) Edwards	5	7 13
	BY-WORD (Mr. Day) ..... Owner	5	7 11
	BOLDERO (Mr. Austen) ..... Waugh	4	7 11
	TRADESCANT (Mrs. Drummond) ..... Cundell	4	7 10
	MISTER MOON (Mr. Gresson) ... Rimell	6	7 10
	AUDITOR (Mr. Whiteman) ..... Smyth	4	7 10
	EASTER GRANP (Cohen) ..... Day	4	7 9
	JUDAIC (Lt.-Col. Carthew) ... Wootton	4	7 8
	ARUNTIUS (Mr. Blair) ..... Owner	5	7 8
	BLUE VINNY (Mr. Chapman) ..... Owner	5	7 7
	FORTUNE OF WAR (Mrs. Owen) ..... Hackett	5	7 6
	JACORITE (Mr. Taylor) ..... T. Leader	5	7 5
	GOLDEN POINT (Mr. F. Dennis) ..... Templeman	4	7 5
	BEAU DE GHENT (Mr. Gant) Bammond	5	7 5
	EVENING SUN (Mr. Pirie) ... Collinson	5	7 4
	IKOMAGE (Ld. Zetland) ..... Dundas	4	7 2
	SOUTH HILL (Mr. Blagrave) ..... Owner	a	7 1
	BURNING BUSH (M. Henderson) Leach	3	7 0
	ALPINE HUT (Mr. Johnstone) MacColl	4	7 0
	ALLITERATION (Mrs. Evans) ... Turner	a	7 0
	VYELLA (Capt. Simson) ..... Chapman	4	7 3
	ROYAL REPOSE (Mr. Woodville) Sneyd	4	7 3

Betting

Form. Probable Starters and Jockeys. Forecast.

200 SAINT REYNARD ..... G. Richards 7/1
344 MOUNTAIN LAD ..... Lane 10/1
40 LE TORIL ..... F. Fox 100/8
000 BATTLER ..... R. Dick 6/1
010 ROYAL TANGO ..... R. Kirby 7/1
000 BALLYNAHINCH ..... Sirett 9/2
021 TRADESCANT ..... S. Donoghue 9/4
030 FASTER ..... Baines 100/8
030 JEDAIC ..... Cordell 8/1
404 JACORITE ..... Dines 8/1
000 EASTER GRANP ..... A. Burns 6/1
000 BEAU DE GHENT ..... A. Wragg 10/1
002 VYELLA ..... T. Barber 100/8
310 BURNING BUSH ..... Alford 10/1

4.45—SPRING STAKES of ... sovs. with 200 sovs. added. Two-year-olds. 5 f. st. lb.

	OCEANA (Mr. H. L. Cottrill) ..... Owner	8	7
	TETRAVILE (Mr. Brown) ..... Carslake	8	7
	HAZELBOROUGH (Col. Clare) ..... Alden	8	7
	BORAC (Mr. H. L. Cottrill) ..... Owner	8	7
	FIRE MOTE (Mr. Eavondi) ..... Owner	8	7
	STEEL BOY (Mr. Esmond) ..... J. Jarvis	8	7
	GOLDEN GRACE (Vicomte de Fontarce) ..... R. Dawson	8	7
	COLLINGWOOD (Ld. Glanely) ... Hogg	8	7
	EARNA C. (Col. Green) ..... Owner	8	7
	BRABANT (Mr. P. Baldin) ..... C. Leader	8	7
	WOODCOCK (Mr. Sol Joel) ..... Earl	8	7
	PIPERNO (Mr. Sol Joel) ..... Earl	8	7
	BLACK MOUNT C. (Sir H. Meux) ... Persse	8	7
	BUNDEE (Mr. W. Murray) ..... Cottrill	8	7
	CLINY (Ld. Rosebery) ..... Jarvis	8	7
	VICTOIRE C. (Mr. Singer) ..... Watts	8	7
	IN ACTION (Mr. J. Torrens) ..... Tabor	8	7
	KNOCK CASTLE (Lady Torrington) ... Pugh	8	7
	ARCHIMEDES (Mr. Waldron) ..... Jones	8	7
	SHREWNESS (Mr. A. Rothschild) ... Watson	8	7
	ELIXIR (Capt. Wills) ..... Brace	8	7
	THE LAST TURN (Mr. Wilmot) ..... Gwilt	8	7
	DISCOURSE C. (Capt. Homfray) ... Sherwood	8	7
	TOOTOO (Mr. Arkwright) ..... Persse	8	4
	LADY ANGELA (Mr. Benson) ..... Hartigan	8	4
	LADY BRACK (Mr. Blagrave) ..... Dewer	8	4
	TRICKY ONE (M. Calmann) ..... Lawson	8	4
	DEVONIE (Col. Clare) ..... Alden	8	4
	SANDY LANE (Mr. Cohen) ..... R. Day	8	4
	DARK RUE G. (Sir W. Cooke) ..... Read	8	4
	FLUTE (Sir H. Owen) ..... O. Bell	8	4
	BROTEX (Sir H. Owen) ..... O. Bell	8	4
	DARK MOONLIANE (Mrs. Coats) Rochford	8	4
	HIGH RATE (Sir W. Gilbey) ..... Cannon	8	4
	BRIDAL MARCH (Ld. Glanely) ..... Hogg	8	4
	KIMMERIDGE (Mr. Gordon) ..... J. Jarvis	8	4
	WHITLINDA (Mr. Howard) ..... Higgs	8	4
	SUNION (Mr. Sol Joel) ..... Earl	8	4
	MUTINI (Mr. Sol Joel) ..... Earl	8	4
	NEERIA (Capt. Ludlow) ....W. Nightingall	8	4
	HONEYMOON (Sir C. McLeod) ... Higgs	8	4
	EASTERN SONG (Mr. Mestre) ..... Owner	8	4
	WINGOED (Mr. L. Neumann) ..... Gilpin	8	4
	HONAWAY (Mr. Pulitzer) ..... Persse	8	4
	QUENDA (Mr. H. Pulitzer) ..... S. Darling	8	4
	CATS EYE (Mr. A. Rothschild) ... Watson	8	4
	LUX (Mr. J. de Rothschild) ..... Pratt	8	4
	RAY (Mr. J. de Rothschild) ..... Pratt	8	4
	EMBERS (Mr. J. de Rothschild) ..... Pratt	8	4
	AZIZ (Mr. C. Wadia) ..... Moloney	8	4
	GRANDE DAME (Mrs. Whitburn) ...Cottrill	8	4

Betting

Form. Probable Starters and Jockeys. Forecast.

0 HAZELBOROUGH ..... Beary 100/8
GOLDEN GRACE ..... Beary 9/2
0 DERMANOT ..... H. Wragg 5/1
40 WOODCOCK ..... Winter 11/4
0 TN ACTION ..... Ermer 10/1
205 ARCHIMEDES ..... F. Fox 7/1
0 SHREWNESS ..... Perryman 8/1
ELIXIR ..... P. Beasley 10/1
3 TADY ANGELA ..... C. Richards 8/1
LADY BRACK ..... S. Donoghue 100/8
TRICKY ONE ..... Brennan 100/8
DEVONIE ..... S. Watson 100/7
00 DARK RUE G. ..... T. Barber 100/7
0 DARK MOONLIANE ..... J. Childs 20/1
BOOTLE ..... R. Dick 8/1
RONAVIS F. ..... H. Beasley 7/1
00 AZIZ ..... Sirett 10/1

LATEST SCRATCHINGS.—Fulwell Selling—Rock Potion. Prince of Wales's Stakes—Montaigne and Robbie Burns. Spring Stakes—Vulcania and Bonny. Spelthorne Stakes—Clandestine.

GREYHOUND RACING.

HAROLD'S CROSS PARK.

A large gathering patronised Harold's Cross Park last night, and were rewarded by witnessing some keen racing. Details:—

ULSTER PLATE (Bitches)—Winner, £10; second, £2—Mr. J. Gaw's N'S KING (1) (Ballyboy—Lady Peggie), 1; Mr. J. Reilly's KILCARBERY LADY (2), 2. Also ran—Mr. R. P. Byrne's Greendarragh Lass (5), Mr. G. Yeates's Shantum (3), Mrs. M. M. Kent's Dromard Lass, Mr. M. McAuley's Heliopalis (4). Betting—5 to 4 on Kaverenno, 7 to 2 agst. CAWS NONNIE, 5 to 1 Kilcarbery Lady, 7 to 1 each Shantum and Heliopalis, 10 to 1 Curradaragh Lass. Won by two lengths. Time—31.42 secs.

METROPOLITAN HURDLE—Winner, £10; second, £2—Mr. P. McGirr's Mr. R. HEBEL, MURLEY (3) (Kashmir Kernel—Blazing Light), 1; Mr. M. J. Mulhall's GRAND SLAM (1), 2. Also ran—Mrs. P. Colleran's Lawless (4), Mr. J. Fitzgerald's Flying Breeze (2). Betting—2 to 1 on REBEL MURLEY, 3 to 1 each agst. Grand Slam and Flying Bremen, 10 to 1 Lawless. Won by two lengths. Time—32.40 secs.

MUNSTER PLATE—Winner, £10; second, £3—Mr. P. Mackey's bd. and w. d. INTO BATTLE (4) (Chevalier—Delightful Lass), 1; Mr. P. J. Higgins's GRATUITY (1), 2. Also ran:—Mr. McEntaggart's Murky Past (3), Mr. J. Buckley's Bigger Bridge (6), Mr. H. Nash's Gay Karl (5), Mr.

SPRING SHOW REFLECTIONS

WHATEVER THE WEATHER

Be sure of your Shine

"NUGGET" BOOT POLISH

IN ALL COLOURS

IN TINS AT 1½d. 3d. 6d

POLISHES AND PROTECTS

McC. N.2

THE NEW FORDSON

Production Starting Immediately

Now on view at
STAND No. 181
Royal Dublin Society's Spring Show

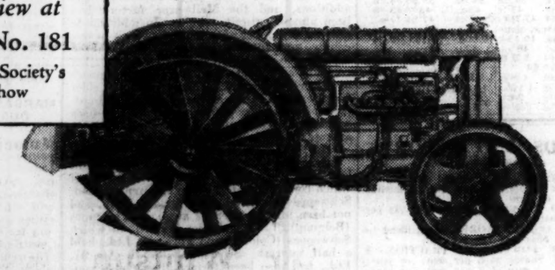

The re-organisation of the Ford works at Cork is now complete and the first new Fordsons have already left the factory.

The new Fordson retains all the salient features of the older model — economy, handiness, simplicity and, above all, adaptability to every agricultural service both as a haulage and as a stationary power unit — but with:

More Power
The new engine develops 30 H.P. — 50% more power than the older engine—yet this greater power and usefulness carries with it no increase in running costs.

Ploughs 3 Furrows
Easily within the capacity of the new Fordson.

Improved Carburation

Magneto Ignition
The crowning touch to Fordson simplicity. The ignition is automatically set for starting, thus eliminating the possibility of accident due to the spark being too far advanced.

Easier Starting
An impulse starter is fitted to the magneto, ensuring the easiest possible starting.

Redesigned Transmission

Improved Gear Box

PRICE
(At Works: Cork)
Agricultural Tractor - £150

Fordson
DOUBLE THE WORK—HALF THE COST
HENRY FORD & SON LIMITED, CORK

APPLY NOW FOR B.O.W. LOAN — HAYBARNS — ESTIMATES AND PLANS FREE
CATTLE SHEDS AND ALL FARM BUILDINGS A SPECIALTY
THOMPSON, CARLOW. STRUCTURAL ENGINEERS.
BALLSBRIDGE SHOW STAND Nos. 193 & 194

R.D.S. Show, Stand 64.
ROBERTSON'S TESTED SEEDS
Grass and Clover Seeds for Permanent Pasture and Temporary Leys.
Pedigree Mangel and Turnip Seed.
Catalogues free on application.
HOGG & ROBERTSON, LTD.,
Seedsmen and Bulb Merchants,
22 MARY STREET, DUBLIN

"R.U.R."

The production of Karel Capek's play, "R.U.R.," at the Gate Theatre, Dublin, will be continued for an extra week, up to Monday, the 19th inst.

THE BOYS' BRIGADE.

The annual inspection of the Dublin Battalion, the Boys' Brigade, will take place to-morrow (Saturday) at Lord Iveagh's Gardens, at 3.30 p.m. The inspecting officer on this occasion is Major Sir Neville Williams, C.V.O. The programme includes inspection of the battalion, march past, platoon drill, parade of "tin soldiers," massed gymnastic display and band selections.

The annual Council meetings of the Boys' Brigade will be held in Belfast from 6th to 9th September next, on the invitation of the Boys' Brigade, Belfast Battalion. Some 500 officers are expected to be in attendance.

SPRING SHOW AWARDS.

POULTRY.

BREEDING PENS.

OPEN CLASSES.

White Wyandottes—1st prize, Mrs. E. Craigie, St. Margaret's, Co. Dublin; 2nd, W. Binnie, Bessy, Stirlingshire; 3rd, T. Gardner, Gristalug, Lancs.; 4th, T. Gardner; reserved, Right Hon. Lord Dewar, Lord Grimstead Sussex.

White Leghorns—1st prize, Right Hon. Lord Dewar; 2nd, W. Binnie; 3rd, T. Gardner; 4th, Lady M. Grace, Monkstown, Co. Dublin; reserved, T. Gardner; very highly commended, S. S. Montgomery, Killiney, Co. Dublin.

Any Other Variety—1st prize, Mrs. Gabbett, Callan, Co. Kilkenny; 2nd, Mrs. Gabbett; 3rd, T. Gardner; 4th, T. Gardner; reserved, Maynard C. Cox, Mansfield, Notts; very highly commended, Mrs. R. Phillips, Ballybrophy, Leix.

CONFINED TO RESIDENTS IN IRELAND.

White Wyandottes—1st prize, D. Freeland, Craigavad, Belfast; 2nd, Mrs. E. Craigie, St. Margaret's, Co. Dublin; 3rd, Mrs. Kilpatrick, Keady, Co. Armagh; 4th, Mrs. F. H. Bergerne, Enniskillen, Co. Fermanagh; reserved, Miss E. Cavanagh, Kinnarge Grove, Terenure; very highly commended, Mrs. H. G. Darley, Ballinamallard, Co. Fermanagh; highly commended, D. Freeland.

Rhode Island Reds—1st prize, N. Ormsby, Lisburn; 2nd, J. L. Mullan, Dungannon; 3rd, Mrs. T. Roper, Sidney Parade, Dublin; 4th, Mrs. Kilpatrick, Keady; reserved, C. F. G. Harvey, Gorey; very highly commended, Mrs. Robert Craigie.

White Leghorns—1st prize, Mrs. F. R. Browne, Enniskillen; 2nd, Mrs. Hornidge; 3rd, Mrs. Gabbett; 4th, S. S. Montgomery; reserved, D. Freeland; very highly commended, Mrs. Kilpatrick.

Sussex (Any Colour)—1st prize, Mrs. Kilpatrick; 2nd, Mrs. Gabbett, Callan, Co. Kilkenny; 3rd, Mrs R. Craigie; 4th, Lady Mildred Grace, Monkstown, Co. Dublin; reserved, Miss P. White, Clonmel.

Any Other Variety (Heavy Breeds)—1st prize, Mrs. Gabbett; 2nd, Mrs. Kilpatrick; 3rd, Mrs. R. Craigie; 4th, Mrs. N. Tuite, 8 North Richmond street, Dublin.

Any Other Variety (Light Breeds)—1st prize, Mrs. Kilpatrick; 2nd, Mrs. K. MacLean, Carrickmines, Co. Dublin; 3rd, Mrs. F. F. Hamilton, Killeshandra, Co. Cavan; 4th, Miss E. Cavanagh, Terenure.

Breeding Pen for Table Purposes—1st prize, Mrs. R. Johnson-Smyth, Lisburn; 2nd, Right Hon. Earl of Granard, Newtownforbes; 3rd, Right Hon. Earl of Granard; 4th, Mrs. Kilpatrick; reserved, Mrs. F. F. Hamilton.

OPEN CLASSES.

SINGLE BIRDS.

Leghorns (White Cock)—1st prize, W. Binnie; 2nd, Right Hon. Lord Dewar; 3rd, Mrs. Hornidge, Blessington, Co. Wicklow; 4th, Miss P. Boyle, Enniskerry; reserved, T. Gardner; very highly commended, Mrs. J. Roper.

Wyandotte (White Cock)—1st prize, Thos. Gardner; 2nd, Right Hon. Lord Dewar; 3rd, W. Binnie; 4th, Mrs. E. Craigie; reserved, T. Gardner; very highly commended, Mrs. J. Murphy, Waterford.

Wyandotte (White Hen)—1st prize, Lord Dewar; 2nd, T. Gardner; 3rd, Mrs. E. C. Davidson, Crossgar, Co. Down; 4th, W. Binnie; reserved, T. Gardner; very highly commended, Miss P. White, R. W. Tweedy, Carrickmines; highly commended, C. S. Pressley, Aherlow, Tipperary; commended, S. Patterson, Knock, Belfast.

Leghorn (White Hen)—1st prize, Lord Dewar; 2nd, W. Binnie; 3rd, T. Gardner; 4th, Mrs. Hornidge; reserved, Mrs. R. W. Pringle, Milltown, Co. Dublin; very highly commended, Miss K. F. O'Connor, Newbridge, Co. Kildare.

Rhode Island Red (Cock)—1st prize, Thos. Gardner; 2nd, Lord Dewar; 3rd, Mrs. T. Roper; 4th, Mrs. Gabbett; reserved, J. H. Baker and Son, Barnstaple, Devon; very highly commended, N. Ormsby, Lisburn.

Rhode Island Red (Hen)—1st prize, Thos. Gardner; 2nd, Lord Dewar; 3rd, J. H. Baker and Son; reserved, T. J. Maguire, Sandymount, Dublin; very highly commended, Mrs. Robt. Craigie.

Any Other Variety (Cock)—1st prize, Lord Dewar; 2nd, T. Gardner; 3rd, Mrs. R. Phillips; 4th, Mrs. Gabbett; reserved, W. Binnie; very highly commended, Miss E. Cavanagh.

Any Other Variety (Hen)—1st prize, T. Gardner; 2nd, Lord Dewar; 3rd, W. Binnie; 4th, T. Gardner; reserved, Mrs. R. Craigie; very highly commended, Mrs. Gabbett.

SELLING CLASSES.

Pure-bred Cock or Cockerel (Heavy Breeds)—1st prize, W. Binnie; 2nd, Miss Mary de Bromhead, Ardkeen, Waterford; 3rd, Mrs. Hornidge; 4th, Miss E. Cavanagh; reserved, Miss K. MacLean; very highly commended, Miss W. McNeill, Lower Castlereagh, Co. Down.

Pure-bred Cock or Cockerel—1st prize, Mrs. Hornidge; 2nd, W. Binnie; 3rd, Miss K. F. O'Connor; 4th, Mrs. F. F. Hamilton; reserved, J. J. Robinson; very highly commended, Mrs. I. E. McCarthy; highly commended, Lady M. Grace.

SINGLE BIRDS.

(Confined to exhibitors resident in Ireland.) Wyandotte (White Cock)—1st prize, Mrs. Kilpatrick; 2nd, Mrs. D. G. Darley, Co. Fermanagh; 3rd, Mrs. J. Murphy, Waterford; 4th, Mrs. Hornidge; reserved, Mrs. R. Craigie; very highly commended, Mrs. J. Murphy; highly commended, Miss E. Cavanagh.

Wyandotte (White Hen)—1st prize, Miss E. Cavanagh; 2nd, Mrs. D. G. Darley; 3rd, C. F. G. Harvey; 4th, Mrs. F. F. Hamilton; reserved, Mrs. Kilpatrick; very highly commended, Edgar Poulter, Clonskea, Co. Dublin; highly commended, Miss K. F. O'Connor.

Leghorn (White Cock)—1st prize, Mrs. G. Hoyle, Sandymount, Dublin; 2nd, Mrs. Kilpatrick; 3rd, Mrs. Henry, Newbridge; 4th, Mrs. I. E. McCarthy; reserved, Miss Reeves, Swinford.

Leghorn (White Hen)—1st prize, Mrs. Hornidge; 2nd, Mrs. I. E. McCarthy; 3rd, S. S. Montgomery; 4th, S. S. Montgomery; reserved, Edgar Poulter; very highly commended, Mrs. I. E. McCarthy, Mrs. Gabbett; highly commended, Mrs. I. E. McCarthy.

Leghorn (Black Cock)—1st prize, Mrs. Kilpatrick; 2nd, Mrs. I. E. McCarthy; 3rd, Coffin-Duncan and Fishbourne, Delgany, Co. Wicklow; 4th, D. Freeland; reserved, Mrs. R. Craigie.

Leghorn (Black Hen)—1st prize, Miss W. McNeill; 2nd, D. Freeland; 3rd, Mrs. R. Craigie; 4th, Coffin-Duncan and Fishbourne; reserved, Coffin-Duncan and Fishbourne.

Sussex (Any Colour)—1st prize, Mrs. Kilpatrick; 2nd, Lady Lambert Beaupare, Co. Meath; 3rd, Miss W. McNeill; 4th, Mrs. R. Craigie; reserve, Edgar Poulter.

Sussex (Hen, Any Colour)—1st prize, Mrs. P. M. C. Ryan, Stillorgan, Co. Dublin; 2nd, Mrs. Gabbett; 3rd, Earl of Granard; 4th, G. Stuart Pressley; reserve, Mrs. Campion, Ballytore, Co. Kildare; very highly commended, Miss E. Cavanagh; highly commended, Mrs. I. E. McCarthy; commended, Lady Lambart.

Barnevelder (Cock)—1st prize, W. Lindsay, Newtownards; 2nd, N. Ormsby; 3rd Mrs. Kilpatrick; 4th, Miss S. Fleming, Gorestridge, Co. Kilkenny; reserve, W. Lindsay; very highly commended, Mrs. R. Craigie.

Barnevelder (Hen)—1st prize, Mrs. Kilpatrick; 2nd, Miss A. S. Fleming; 3rd, Mrs. R. Craigie; 4th, Mrs. Mahony, Leeson Park, Dublin; reserve, W. Lindsay; very highly commended, Mrs. Vigors, Ragamolstown, Co. Carlow; highly commended, W. Lindsay.

Black Bresse (Cock or Hen)—1st prize, Mrs. F. H. Pim, Dundrum, Co. Dublin; 2nd, Mrs. F. H. Pim; 3rd, Miss Meehan, Waterford; 4th, Mrs. E. H. Pim; reserve, P. J. Meehan; very highly commended, P. J. Meehan; highly commended, P. J. Meehan.

Rhode Island Red (Cock).—1st prize, Miss Winnie McNeill; 2nd, D. Freeland; 3rd, Mrs. Kilpatrick; 4th, N. Ormsby; reserved, E. Poulter; very highly commended, Miss S. Derby, Boyle.

Rhode Island Red (Hen).—1st prize, Mrs. Kilpatrick; 2nd, J. L. Mullan; 3rd, N. Ormsby; 4th, Miss W. McNeill; reserved, Mrs. T. Roper; very highly commended, D. Freeland.

White Bresse (Cock or Hen).—1st prize, Coffin-Duncan and Fishbourne; 2nd, Mrs. E. M. O'Hara, Crookedwood, Westmeath; 3rd, Coffin-Duncan and Fishbourne; 4th, Miss A. Powell, Bray; reserved, Miss A. Powell; very highly commended, Miss A. Powell.

Any Other Variety (Heavy Breeds, Cock).—1st prize, Mrs. Kilpatrick; 2nd, Mrs. Vera McCann, Santry, Co. Dublin; 3rd, Miss E. Cavanagh.

Any Other Variety (Hen).—1st prize, Mrs. Gabbett; 2nd, Mrs. G. Hoyle, Sandymount, Dublin; 3rd, Mrs. Kilpatrick; 4th, Mrs. N. Tuite; reserved, Mrs. N. Tuite.

Any Other Variety (Light Breeds, Cock).—1st prize, Mrs. Kilpatrick; 2nd, Miss W. McNeill; 3rd, Mrs. K. MacLean; 4th, W. C. Hughes; reserved, D. Freeland; very highly commended, Earl of Granard.

Any Other Variety (Light Breeds, Hen).—1st prize, Miss W. McNeill; 2nd, Miss R. Fleming, Goresbridge, Co. Kilkenny; 3rd, Miss E. Cavanagh; 4th, Mrs. Kilpatrick; reserved, Miss E. Osborne, Kilsharvan, Drogheda; very highly commended, Mrs. K. MacLean.

Pure-bred Cock or Cockerel—1st prize, Mrs. Hornidge; 2nd, W. Binnie; 3rd, Miss K. F. O'Connor; 4th, Mrs. F. F. Hamilton; reserved, J. J. Robinson; very highly commended, Mrs. I. E. McCarthy; highly commended, Lady M. Grace.

SINGLE BIRDS.

(Confined to exhibitors resident in Ireland.) Wyandotte (White Cock)—1st prize, Mrs. Kilpatrick; 2nd, Mrs. D. G. Darley, Co. Fermanagh; 3rd, Mrs. J. Murphy, Waterford; 4th, Mrs. Hornidge; reserved, Mrs. R. Craigie; very highly commended, Mrs. J. Murphy; highly commended, Miss E. Cavanagh.

Wyandotte (White Hen)—1st prize, Miss E. Cavanagh; 2nd, Mrs. D. G. Darley; 3rd, C. F. G. Harvey; 4th, Mrs. F. F. Hamilton; reserved, Mrs. Kilpatrick; very highly commended, Edgar Poulter, Clonskea, Co. Dublin; highly commended, Miss K. F. O'Connor.

Leghorn (White Cock)—1st prize, Mrs. G. Hoyle, Sandymount, Dublin; 2nd, Mrs. Kilpatrick; 3rd, Mrs. Henry, Newbridge; 4th, Mrs. I. E. McCarthy; reserved, Miss Reeves, Swinford.

Leghorn (White Hen)—1st prize, Mrs. Hornidge; 2nd, Mrs. I. E. McCarthy; 3rd, S. S. Montgomery; 4th, S. S. Montgomery; reserved, Edgar Poulter; very highly commended, Mrs. I. E. McCarthy, Mrs. Gabbett; highly commended, Mrs. I. E. McCarthy.

Leghorn (Black Cock)—1st prize, Mrs. Kilpatrick; 2nd, Mrs. I. E. McCarthy; 3rd, Coffin-Duncan and Fishbourne, Delgany, Co. Wicklow; 4th, D. Freeland; reserved, Mrs. R. Craigie.

Leghorn (Black Hen)—1st prize, Miss W. McNeill; 2nd, D. Freeland; 3rd, Mrs. R. Craigie; 4th, Coffin-Duncan and Fishbourne; reserved, Coffin-Duncan and Fishbourne.

Sussex (Cock, Any Colour)—1st prize, Mrs. Kilpatrick; 2nd, Lady Lambert Beaupare, Co. Meath; 3rd, Miss W. McNeill; 4th, Mrs. R. Craigie; reserve, Edgar Poulter.

Sussex (Hen, Any Colour)—1st prize, Mrs. P. M. C. Ryan, Stillorgan, Co. Dublin; 2nd, Mrs. Gabbett; 3rd, Earl of Granard; 4th, G. Stuart Pressley; reserve, Mrs. Campion, Ballytore, Co. Kildare; very highly commended, Miss E. Cavanagh; highly commended, Mrs. I. E. McCarthy; commended, Lady Lambart.

Barnevelder (Cock)—1st prize, W. Lindsay, Newtownards; 2nd, N. Ormsby; 3rd Mrs. Kilpatrick; 4th, Miss S. Fleming, Gorestridge, Co. Kilkenny; reserve, W. Lindsay; very highly commended, Mrs. R. Craigie.

Barnevelder (Hen)—1st prize, Mrs. Kilpatrick; 2nd, Miss A. S. Fleming; 3rd, Mrs. R. Craigie; 4th, Mrs. Mahony, Leeson Park, Dublin; reserve, W. Lindsay; very highly commended, Mrs. Vigors, Ragamolstown, Co. Carlow; highly commended, W. Lindsay.

Black Bresse (Cock or Hen)—1st prize, Mrs. F. H. Pim, Dundrum, Co. Dublin; 2nd, Mrs. F. H. Pim; 3rd, Miss Meehan, Waterford; 4th, Mrs. E. H. Pim; reserve, P. J. Meehan; very highly commended, P. J. Meehan; highly commended, P. J. Meehan.

Rhode Island Red (Cock).—1st prize, Miss Winnie McNeill; 2nd, D. Freeland; 3rd, Mrs. Kilpatrick; 4th, N. Ormsby; reserved, E. Poulter; very highly commended, Miss S. Derby, Boyle.

Rhode Island Red (Hen).—1st prize, Mrs. Kilpatrick; 2nd, J. L. Mullan; 3rd, N. Ormsby; 4th, Miss W. McNeill; reserved, Mrs. T. Roper; very highly commended, D. Freeland.

White Bresse (Cock or Hen).—1st prize, Coffin-Duncan and Fishbourne; 2nd, Mrs. E. M. O'Hara, Crookedwood, Westmeath; 3rd, Coffin-Duncan and Fishbourne; 4th, Miss A. Powell, Bray; reserved, Miss A. Powell; very highly commended, Miss A. Powell.

Any Other Variety (Heavy Breeds, Cock).—1st prize, Mrs. Kilpatrick; 2nd, Mrs. Vera McCann, Santry, Co. Dublin; 3rd, Miss E. Cavanagh.

Any Other Variety (Hen).—1st prize, Mrs. Gabbett; 2nd, Mrs. G. Hoyle, Sandymount, Dublin; 3rd, Mrs. Kilpatrick; 4th, Mrs. N. Tuite; reserved, Mrs. N. Tuite.

Any Other Variety (Light Breeds, Cock).—1st prize, Mrs. Kilpatrick; 2nd, Miss W. McNeill; 3rd, Mrs. K. MacLean; 4th, W. C. Hughes; reserved, D. Freeland; very highly commended, Earl of Granard.

Any Other Variety (Light Breeds, Hen).—1st prize, Miss W. McNeill; 2nd, Miss R. Fleming, Goresbridge, Co. Kilkenny; 3rd, Miss E. Cavanagh; 4th, Mrs. Kilpatrick; reserved, Miss E. Osborne, Kilsharvan, Drogheda; very highly commended, Mrs. K. MacLean.

BUTTER.

SPECIAL PRIZES.

Society's Silver Medal — 1st prize, Thomas Shannon, Newbawn, Co. Wexford; 2nd, Thomas Shannon.

Champion Challenge Cup, for members of Irish Dairy (Producers and Shippers) Association)—Won outright by Bruree Co-operative Creamery, Bruree, Co. Limerick; reserved, Annacotty Co-operative Creamery, Lisnagry, Co. Limerick.

Champion Prize, Society's Silver Medal for best exhibit in Show—Won by Bruree Co-operative Creamery; reserved, Annacotty Co-operative Creamery.

Butter Made in Private Dairies on Farms, Two 1lb. bricks salt less butter—1st prize, Thomas Shannon; 2nd, Miss Mealiff, Tullamore, Offaly; 3rd, Mrs. Alice Kelly, Rathvilly, Co. Carlow; 4th, A. J. Wilsdon, Kilkenny.

Two 1lb. bricks (salted)—1st prize, A. J. Wilsdon; 2nd, Miss Mealiff; 3rd, H. Franks, Mallow; 4th, Miss A. Binions, Ballincollig, Co. Wexford.

Two 2lb. rolls (salt less)—1st prize, Thomas Shannon; 2nd, Miss Mealiff; 3rd, A. J. Wilsdon; 4th, Miss R. Meagher, Kill, Co. Kildare.

Two 2lb. rolls (salted)—1st prize, Miss Mealiff; 2nd, A. J. Wilsdon; 3rd, T. Shannon; 4th, F. B. Barton, Straffan, Co. Kildare.

Householders' Parcel of Eight 1lb. Bricks of Saltless Butter—1st prize, T. Shannon; 2nd, H. Franks; 3rd, A. J. Wilsdon.

Householders' Parcel (Salted)—1st prize, Thos. Shannon; 2nd, A. J. Wilsdon.

Butter made in Creameries or Factories—One standard 56lb. box of Saltless Butter—1st prize, Annacotty Co-operative Creamery; 2nd, Terelton Creamery; 3rd, Newport Co-operative Creamery, Limerick; reserved, Bruree Co-operative Creamery; very highly commended, Shanagolden Co-operative Creamery, Co. Limerick; Glenwilliam Co-operative Creamery, Ballingarry, Co. Limerick.

112lb. Cask (or Kieb) of Butter (Salted)—1st prize, Newport Co-operative Society; 2nd, Askeaton Co-operative Creamery; 3rd, Rosrcea Co-operative Creamery; 4th, Clondrohid (Macroom) Creamery.

Box of 24 1lb. Bricks of Saltless Butter—1st prize, Donaghmore Co-operative Creamery; 2nd, Glenwilliam Co-operative Creamery; 3rd, Bruree Co-operative Creamery; reserved, Kilkenny Co-operative Creamery; very highly commended, Herbertstown Creamery, Ardagh Co-operative Society, Rosrcea Co-operative Society, Newport Co-operative Society; highly commended, Rathgormack Co-operative Creamery, Terelton Creamery.

Box of 24 1lb. Bricks of Butter (Salted)—1st prize, Lee Valley Creamery, Co. Cork; 2nd, Bruree Co-operative Creamery; 3rd, Rathgormack Co-operative Creamery; reserved, Newport Co-operative Society; very highly commended, Herbertstown Creamery, Ardagh Co-operative Society, Rosrcea Co-operative Society, Newport Co-operative Society; highly commended, Rathgormack Co-operative Creamery, Terelton Creamery.

Box of 24 1lb. Bricks of Butter (Salted)—1st prize, Lee Valley Creamery, Co. Cork; 2nd, Bruree Co-operative Creamery; 3rd, Rathgormack Co-operative Creamery; reserved, Newport Co-operative Society; very highly commended, Herbertstown Creamery, Ardagh Co-operative Society, Rosrcea Co-operative Society, Newport Co-operative Society; highly commended, Rathgormack Co-operative Creamery, Terelton Creamery, Ida Co-operative Creamery, New Ross; Shanagolden Co-operative Society, Co. Limerick.

Householders' Parcel of eight 1lb. Bricks (Salted), packed suitable for Parcel Post—1st prize, Kilkenny Co-operative Creamery; 2nd, Newport Co-operative Creamery; 3rd, Donaghmore Co-operative Creamery; reserved, Rathmore Co-operative Creamery; very highly commended, Herbertstown Creamery, Ardagh Co-operative Society, Terelton Creamery, Shanagolden Co-operative Society, Athea Co-operative Creamery, Lee Valley Creamery.

56lb. Box of Creamery Butter, with not more than 2½ per cent. salt—1st prize, Rathgormack Co-operative Creamery; 2nd, Bruree Co-operative Creamery; 3rd, Clondrohid Co-operative Creamery; reserved, Kilteely Co-operative Creamery; very highly commended, Ardagh Co-operative Society, Terelton Creamery, Kildimo Co-operative Creamery, Shanagolden Co-operative Society, Annacotty Co-operative Creamery, Askeaton Co-operative Creamery.

Keeping Butter, 28lb. packed in keg, pyramid or other commercial package and containing not more than 2½ per cent. salt (preservative not allowed)—1st prize, Athea Co-operative Creamery, Ltd.; 2nd, Ardagh Co-operative Dairy Society, Ltd.; 3rd, Lee Valley Creamery; reserved, Glin Co-operative Dairy Society; very highly commended, Kilteely Co-operative Creamery Society, Ltd., Borrisleigh Creamery Society, Ltd., Terelton Creamery, Rathmore Co-operative Creamery, Ltd., Newport Co-operative Dairy Society; highly commended, Glenwilliam Co-operative Dairy Society.

Sweepstake Competition, confined to members of the Irish Creamery Managers' Association, not less than 56lbs. Unsalted Butter (no preservative allowed)—1st prize, Bruree Creamery Society; 2nd, Rathgormack Co-operative Creamery; reserved, Glenwilliam Co-operative Society; very highly commended, Annacotty Co-operative Creamery, Berrings Co-operative Society, Askeaton Co-operative Creamery, Rosrcea Co-operative Creamery, Donaghmore Co-operative Creamery, Newport Co-operative Dairy Society.

BUTTER-MAKING.

Section A.—Open to pupils trained only at classes organised by any County Committee of Agriculture in Ireland (Prizes presented by the Department of Agriculture)—1st, Miss C. Meniff, Tullamore; 2nd, Miss K. Guiney, Ashbourne; 3rd, Miss K. McCannon, Ballymackney, Co. Monaghan; 4th, Miss Maud Foley, Ratoath, Co. Meath; reserved, Miss J. Grannell, Rallymun, Fanicurthy; very highly commended, Miss M. Burke, Kilcullen, Co. Kildare; highly commended, Miss D. Horan, Ballingarry House, Tipperary; commended, Miss B. Shannon, Newbawn, Wexford.

The judge said that she was greatly pleased with the competition generally. The work of the candidates reached a very high standard, and she had to compliment the teachers of the girls.

Competition B, for pupils trained at classes organised by county committees of agriculture in Ireland—1, Miss K. Curran, Brannoxtown, County Kildare; 2, Miss K. Bolger, do.; 3, Miss V. Foley, Ratoath; 4, Miss M. O'Brien, Moyarkey, Thurles; reserved, Miss Jo Lawless, Swords; highly commended, Miss J. Thomson, Dromore, County Down; commended, Miss K. Colleton, Castlebridge, Wexford.

Miss Prouse, the adjudicator, said that, for novices, the competitions in both sections were very good, and their work reflected credit on their teachers

NEW LAID EGGS.

OPEN CLASSES.

Six New Laid Hen Eggs (brown) (single yolk)—1, Miss A. S. Fleming, Goresbridge, County Kilkenny; 2, Miss A. S. Fleming; 3, Mrs. N. Clave, Great Harwood, Lancs.; reserved, Miss Connell, Kingstown; very highly commended, W. Lindsay, Newtownards.

Six New Laid Hen Eggs (white) (single yolk)—1, Mrs. N. Clave; 2, Miss Connelly; 3, Mrs. F. R. Browne, Enniskillen; reserved, Mrs. M. A. Walsh, Athboy; very highly commended, Mrs. F. R. Browne, Mrs. G. Hoyle; highly commended, Miss R. Fleming, W. Lindsay.

Six New Laid Hen Eggs (tinted), (single yolk)—1, Miss Lanigan-O'Keefe, Naas; 2, T. Gardner; 3, Miss E. M. M. Harman, Oldcastle; reserved, Mrs. K. MacLean; very highly commended, Mrs. G. Hoyle; highly commended, Miss E. Cavanagh.

Six New Laid Duck Eggs (any colour) (single yolk)—1, Miss C. M. Arnold; 2, Mrs. Fletcher, Hillsborough; 3, Coffin Duncan and Fishbourne; reserved, Mrs. N. Clave.

NOVICES' CLASSES.

Six New Laid Hen Eggs (brown) (single yolk)—1, Mrs. Hornidge; 2, Rev. Brother Edwards, Agricultural College, Mount Bellew; 3, W. Lindsay; reserved, Rev. Brother Edwards; very highly commended, Miss E. M. M. Harman; highly commended, Miss Una Dolan, Clontarf; commended, Mrs. Mahony.

Six New Laid Hen Eggs (white) (single yolk)—1, Mrs. N. Clave; 2, Mrs. M. A. Walsh, Athboy; 3, Miss S. Smyth, Naas; reserved, Mrs. R. W. Pringle, Milltown; very highly commended, Miss I. E. McArthy; highly commended, Rev. Brother Edwards; commended, Miss J. M. Minchin, Tallaght.

PIGS.

Class 85.—Boar, farrowed before January 1, 1928—1st prize, T. J. Lalor, Ballard House, Kilbeggan, Westmeath—Albert Baron 4; 2nd, J. Willington St. Kieran's, Birr—Ormond Daddy.

Class 86.—Boar, farrowed in 1928, before July 1—1st prize, Earl of Dunraven—Ikerrin Duke II.; 2nd, Capt. W. L. Naper, Loughcrew, Oldcastle—Walton Turk 44.

Class 87.—Boar, farrowed on or after July 1, 1928—1st prize, D. R. Pack-Beresford, Fenagh House, Bagnalstown, Co. Carlow—Fenagh Bradbury; 2nd, Captain R. H. Fowler, Rahinston, Enfield, Co. Meath—Rahinston Comet; 3rd, Captain W. L. Naper—Loughcrew Admiral.

Class 88.—Sow, farrowed before January 1, 1928.—1st prize, J. Willington—Ormond Mademoiselle 2; 2nd, Rev. Brother Jarlath Edwards, Agricultural College, Mount Bellew—Mount Bellew Lady 2; 3rd, John A. Treanor, The Riverside, Jerrettspass—Kilcleagh Tulip; reserved, Earl of Dunraven—Ormond Peg.

Class 89.—Sow, farrowed in 1928, before July 1.—1st prize, E. J. Clarke, Carrigaline, Co. Cork—Aghamarta Queen 71; 2nd, C. Coppen, Castleboro' Saw Mills, Clonroche, Co. Wexford—Gurrawn Duchess 28; 3rd, E. J. Clarke—Aghamarta Queen 67; reserved, E. J. Clarke—Aghamarta Queen 72.

Class 90.—Sow, farrowed on or after July 1, 1928.—1st prize, D. R. Pack-Beresford—Fenagh Viola 20; 2nd, E. J. Clarke—Aghamarta Queen 68; 3rd, V. Corcoran, Honeymount, Rosrcea—Ikerrin Queen 3; reserved, the Earl of Wicklow—Shelton Daisy 8.

NEW IMPLEMENTS.

Silver medals were awarded as follow:—Messrs. Crossley Brothers, Ltd., Dublin, for the new Crossley Patent Enclosed Type Horizontal Heavy Crude Cold Starting Oil Engine, 22 24 b.h.p.

The National Gas Engine Co., Ltd., Lancashire, England, for National Vertical Type Petrol-Paraffin Engine.

F. Percival Martin, 5 Brighton terrace, Sandycove, Dun Laoghaire, for the Pimperival Patent Lubricating Oil Tap.

Bamfords, Ltd., Uttoxeter, Staffs, for Potato Digger, "Triumph," No. 5.

International Harvester of Great Britain, Ltd., 11 Leinster street, South Dublin, for "International Sound" Corn Drill.

T. J. McMillin, Balla, Co. Mayo, for Egg Testing, Weighing, Counting and Packing Machine.

Very Highly Commended—Kennan and Sons, Ltd., 13 to 20 Fishamble street, Dublin, for Automatic Home Water Supply System.

Highly Commended—Stevens' Implement Company, Ltd., Dorset, for Stevens' Patent Hay Sweep.

John Joseph McMullan was seriously injured in a collision on the Aughnacloy-Caledon road, near Comber, on Monday evening.

SHEEP.

Class 74.—Ewe Lamb, 1st and 2nd prize, Lieut.-Colonel R. B. Chartery, Cahir.

OXFORD DOWN.

Class 75.—Two-shear Ram or upwards.—1st prize, G. N. Jessop, Gloucher, Maryborough, yeaned March, 1927; 2nd, A. J. Wilsdon, Lucan (sire, Kilkenny, yeaned January 29, 1927).

Class 76.—Shearling Ram.—1st prize, A. J. Wilsdon, yeaned January 2, 1928; 2nd, G. N. Jessop, yeaned February, 1928; 3rd, A. J. Wilsdon, yeaned February 24, 1928; reserve and very highly commended, G. N. Jessop, yeaned January, 1929, highly commended, A. J. Wilsdon.

Class 77.—Ram Lamb.—1st prize, G. N. Jessop, yeaned January, 1929, bred by exhibitor; 2nd, A. J. Wilsdon, yeaned February, 15, 1929; 3rd, G. N. Jessop, yeaned January, 1929; 4th, A. J. Wilsdon, yeaned February 20, 1929.

Class 78.—Shearling Ewe.—1st, 2nd and reserve, G. N. Jessop; 3rd and very highly commended, A. J. Wilsdon.

Class 79.—Ewe Lamb.—1st and 2nd, G. N. Jessop, yeaned January, 1929; reserve and very highly commended, A. J. Wilsdon, yeaned February 4, 1929.

SUFFOLK.

Class 80.—Two-shear Ram or upwards.—1st prize, Miss V. Tynte, Tynte Park, Dunlavin, Co. Wicklow, yeaned January, 1927; 2nd, J. McS. McCulloch and Sons, Gerrardstown, Ballybought, Dublin, yeaned 1927.

Class 81.—Shearling Ram—1st prize, Miss V. Tynte, yeaned January, 1928; 2nd, J. McS. McCulloch and Sons, yeaned February, 1928; 3rd, Miss V. Tynte, yeaned February, 1928.

Class 82.—Ram Lamb—1st prize, Miss V. Tynte, yeaned January, 1929, bred by exhibitor; 2nd, J. McS. McCulloch and Sons, yeaned January, 1929; 3rd, Miss V. Tynte.

Class 83.—Shearling Ewe—1st, 2nd and 3rd prizes, J. McS. McCulloch and Sons, yeaned February, 1928.

Class 84.—Ewe Lamb—1st prize, Miss V. Tynte yeaned January, 1929; 2nd, J. McS. McCulloch and Sons, yeaned January, 1929.

RABBITS.

SPECIAL PRIZES.

A Silver Challenge Cup, for best Adult Rabbit in the Show, irrespective of fur or wool variety—Won by Dr. M. J. O'Neill, Wexford; reserve, Mrs. Furney, Kilrane, Wexford.

A Silver Challenge Cup, for the best Young Rabbit in the Show—Won by Mrs. J. E. Mills, Kingstown; reserve, Mrs. E. Lowe, 65 Fitzwilliam square, Dublin.

A Silver Challenge Cup, for the best Angora Rabbit in the Show—Won by Mrs. J. E. Mills; reserve, Mrs. J. E. Mills.

A Silver Challenge Cup (presented by D. Vard, Esq.), for the best Chinchilla Rabbit in the Show—won by Mrs. Furney; reserve, Mrs. V. M. Orpen, Milltown.

A Silver Cup (presented by the Angora Rabbit Co-operative Society, Ltd., and confined to its members), for the best Adult Angora Rabbit—Won by Mrs. J. E. Mills.

A Silver Cup (presented by the Irish Angora Rabbit Co-operative Society, Ltd., and confined to its members), for the best Young Angora Rabbit—Won by Mrs. J. E. Mills.

A Silver Challenge Cup (with Replica each year), for the best Sable Rabbit in the Show—Won by E. Manuel, Curragh, Co. Kildare, reserve, Dr M. J. O'Neill.

A Silver Challenge Cup (presented by C. G. Monson, Esq.), for the best Havana Rabbit in the show. It shall be known as "The Havana Challenge Cup" and shall, until won outright, remain the property of the Society.—Won by C. G. Monson, Terenure; reserve, Mrs. E. Lowe.

The Monson Challenge Cup, for the best Havana Rabbit of opposite sex to the winner of the Havana Challenge Cup.—Won by Mrs. E. Lowe; reserve, Mrs. E. Lowe.

A Bronze Medal for the best Rabbit Pelt (dressed) in the Show—Won by Mrs. Furney.

Angora Adult Buck.—1st prize, Miss G. Goff, Kingstown; 2nd, Mrs. J. E. Mills; 3rd, Mrs. E. M. Thompson, Greystones; reserve, Miss M. Leech, Sandycove, Dublin.

Adult Doe.—1st prize, Miss G. Goff; 2nd, Miss G. Goff; 3rd, Mrs. J. E. Mills; reserve, Mrs. Allen, Stillorgan Park, Co. D

FINANCIAL NEWS AND NOTES

TONE AND COMMENT.

DUBLIN'S BRISK FEATURES.

COATS STRONG ON EXTRA BONUS.

The notification of a further increase in the J. and P. Coats profits for 1928, the unexpected doubling of the usual bonus and substantially increased amounts to reserve or depreciation and balance forward gave immense satisfaction to holders, and the market responded with a sharp advance in the price of the shares. It was recognised and believed the company had last year done well, but the increase in the distribution on the general market by surprise owing to the well-known caution which the management exercise in these matters. The earnings shown are little short of £4,000,000, and nearly £200,000 more than the profits in 1927. General business was again lively and confident, with some securities prominent. Coats, which moved up very sharply again, Guinness Ordinary were absorbed freely, with again London buying or Imperial Tobaccos were quoted ex bonus shares recently notified, and were in demand in consequence. Alex. Thom shares were firm, with the Ordinary lifted to 22s., but the Preference, though bid for, again neglected, and the buying and sales limit unrecorded. Government Stocks and Loans were quiet, but British Funds on balance were higher. Banks were mostly idle. Guinness Ordinary received active attention again at advancing prices. Dublin Distillers were picked up as offered. Many 10s. shares scarcely varied. Rails were mostly neglected, with Great Southern Preferred lower. Trams were dealt in to a limited extent. Bakery shares closed steady. C. Ordinary rose 2s. 9d. to 70s. 3d.-70s. 6d., and Courtaulds were the turn better. Ironlops, quoted ex the 1928 dividend, were nearly 9d. higher. Cotton Ordinary was in sympathy with the fine J. and P. Coats final dividend statement. Chemicals were busy, and Margarines fell back on profit-taking realisations. Imperial Tobaccos were bought on the ex bonus share price.

LONDON IRREGULAR.

INDUSTRIALS AGAIN ENJOY BRISK BUSINESS.

The principal topic of conversation in the London Stock Markets yesterday was the drawing of the Stock Exchange sweepstakes, and when lists of the lucky holders of tickets which secured horses were available there was a general stampede to scrutinise them. Later on the markets settled down, however, and, although the volume of business transacted on the whole was not on a wide scale, there were a number of active and strong features, more especially among the Industrial sections, where Motors, Iron and Steels, Electrics, and Aviation issues continued in good request. The announcement of the commencement of underwriting in a £12,300,000 Commonwealth of Australia Loan at 97 per cent. came rather as a surprise to the market. The new loan, which will bear interest at the rate of 5½ per cent., will not represent new money. Holders of the £12,700,000 5½ per cent. Queensland Loan, which is due for repayment on July 1 next, will be given the offer to convert into a like amount of the new Commonwealth Loan at 97 per cent. Each holder of £100 Queensland 5½ per cent. Stock will be offered £100 new 5 per cent. Commonwealth Stock and £3 in cash.

Quiet conditions again prevailed in the Gilt-edged section. Little of interest transpired in Foreign Government Stocks, the few movements recorded being of an irregular character. Home Rails experienced another idle session, but the tone here was, if anything, firmer.

INDUSTRIAL MARKET.

SEVERAL GOOD FEATURES.

TONE GENERALLY CHEERFUL.

Several bright features again developed in the Industrial market yesterday, where the tone remained cheerful in most sections. Electric Supply descriptions continued in request on pending developments, Metropolitans and Midland Counties coming to the fore. A revival of interest was witnessed in the Newspaper group on what was described as knowledgable buying on American account.

Motor shares generally maintained a firm front. Rolls-Royce held around 2½, with Leylands wanted at 54s. 6d., Napiers at 3½, and Thomas Tillings at 2½. Singers hardened to 1½, and Rovers to 10s.

A reactionary tendency was noticeable among Aviation issues under the influence of a little profit-snatching. De Havillands reacted to 45s., Fairey Aviation Ord. to 19s. 9d., and Imperial Airway to 30s.

On the increased profits and distribution J. and P. Coats were a strong spot in the Textile section, further advancing to the extent of 2s. 3d. to 70s. 5d. This brought in buyers for Bradford Dyers at 41s. 6d.. Fine Spinners at 40s. 6d.. Calico Printers at 26s. 4½d., and Listers at 27s., all of which showed moderate advances on the day.

Artificial Silks gave a rather mixed display. Canadian Celanese had buyers at 4½, and Courtaulds at 4½, but British Celanese Ord. lost the turn at 1½, and American Celanese Common eased slightly to 8½. Nuera Ord. came on offer at 27s. 6d., and Brunston Ord. weakened 1s. 6d. to 14s.

Dividend expectations attracted further buyers to Carreras, and the "A" shares finished ½ higher at 15½. "Imps." were dealt in ex the recent share bonus, and closed around 5½. "Bats" remained at 6½.

There was less doing in the Brewery section, and the tone remained steady, with small buyers about for Distillers at 78s., Watney Def. at 62s. 6d., and Ind. Coopes around 68s. 6d.

Forestal Lands proved a dull spot, and after opening around 22s. 6d., they slipped away to 21s., at which they finished with a loss of 2s. 9d. on the day. Rumours were current that the shares of Associated Anglo-Atlantic corporation may shortly be listed in New York, and the Ordinaries closed with a net gain of 6d. at 35s., after touching 35s. 9d. at one time. Shipping shares proved quiet, but Cunards hardened a few pence to 24s. 9d.

Stores, Catering and Food Supply shares generally became easy. Aerated Bread fell back further and closed 2s. 9d. down at 26s. 3d. on the report that recent merger negotiations had broken down. International Tea Ord. also receded a few pence to 22s., and there was a little scattered selling of Margarine Unions, which shed 9d. at 24s., Unies closing steady around 26s. 6d.

The Record leaders had a steadier appearance. Columbia Graphophones finishing at 15½ ex div. and Gramophones (H.M.V.) at 17s. Metropoles were dull at 8s. 6d.

Iron and Steel shares generally received further quiet support. International Nickels had buyers at the opening at 54, but finished sellers for choice at 53½.

Cable securities remained quietly firm, but the Wireless group seemed dull. Marconis being on offer at 84s. and Marines at 3½. Eastern Telegraphs forward for United Molasses, which were marked up ½ to 6½.

The Swedish group generally presented a firm front. Kreuger and Toll gained a further fraction at 36½, with Swedish Match "B" unchanged at 21½. Imperial Chemical Ord. finished on the dull side at 36s. 6d., but the Pref. closed buyers around 28s. 6d. Dunlops kept a firm market around 20s. ex the div.

RECENT ISSUE DEALINGS.

Dealings commenced in the "A" Pref. shares (10s. paid) of Darwins, Ltd., and a few bargains took place around 8s. 9d. Metduros were a bright spot, rising to 5s., at which level they stood for most of the day, and Dandelets also enjoyed a rally, advancing ½ to 1⅛. Elsewhere British, Foreign and Colonials at 6s. 9d., Brownlacs at 5s. 9d., Cow and Gate Ords. at 4s. 9d., Decca Records at 15s. 3d., Saxlehr Couplings at 1s. 3d., and Smiths Potato Crisps at 9d. all closed a few pence easier. N.C. Metals showed a loss of ⅛ at 6⅞, while Zinc Manufacturing "A" were steady at the overnight level of 4s. 3d. prem.

OIL SHARES CLOSE FIRMER.

Some hesitation was observable at the commencement of business in the Oil share market yesterday, transactions in the early hours being on a small scale. Advices received overnight from New York were not helpful, lower prices having been quoted in that centre on the preceding day. Possibly as a result of the easier tendency in New York a few of the leaders and speculative favourites were quoted easier here at the start, and it appeared doubtful whether the firmer tendency which developed on Wednesday would continue. As the day progressed, however, buyers came in, and prices were not slow to respond. Shares showed a demand existed, and although there were few really active spots at any period the market, as a whole, closed with a firm appearance.

RUBBER SHARES STEADY.

Although dealings in the Rubber share market were still on the small side the firm tone manifest recently continued in evidence, and share values where altered were again marked higher. A firm tone also continued in the commodity market, but following a strong commencement values went off a trifle towards the close. Thus spot and May went from 10¾d. to 10⅝d. per lb., and July to September from 11⅛d. to 10¾d. per lb.

DEALINGS IN LONDON MARKET.

The following dealings among active Stocks and Shares were "marked" in London yesterday:—

Consols—54⅞, 3⅛, 11⅜, 15⅛, 5⅜, ⅝, 31/32, 9/16, 1/2. 5 p.c. War Loan—100⅛, ⅜, ⅞, 32/32, 31/32, ⅝. 4½ p.c. War Loan—99⅛, ⅜, ⅝, 9/32, 100/16. Funding Loan—88¼, ⅛, ⅜, ⅝, 7/16. Conversion Loan 3½ p.c.—77⅜, ¼, 3/16, 9/32, 7/32, 11/32, ⅝, ⅛. 4 p.c. Consols—86⅞, 7/16, ⅜, 5/16, 7/16, 9/16, ⅝, ⅞. Australia 5 p.c. Stock—97½, ¼, ⅝, ⅛. Aerated Bread—28½, 9/16, 3d., ⅝, 9/16, 7/16⅛, 7/32, 7/16, 9/16, 6/8, 3/4, 11/16. African and Eastern—16/3. Alliance Art. Silk—2/8¼, 3/32. Allied Newspapers Ord.—26/9, 7/16, 6/10½, 6d. Anglo-Dutch Rubber—3/32. Associated Cement—27/4½, 9d., 7½d., 5d., 6d. Associated Newspapers Def.—45/13, 9d., 6d., 4/4½, 5/8, 7½d., 3/16. Baird Television—1/10½. Bovril Def.—39/-, 3d., 9d. Brazilian Traction—56¼, ½, ⅝, ⅛. British-American Tobacco—6/16, £6 9/9, 6/18, 5/32. British Celanese—2/8, 7/16, 5/16, 3/8, 1/16, 3/32. British Match Ord.—21/8, 1/-, 10½d., 4½d. British Oil and Cake—31/11½, 30/6. Buenos Ayres Great Southern—107⅛, 7/16, ⅜, 1/16, 5/16, ⅜, 5/16. Canadian Pacific (ex r.)—243¼, ½, 5/16, 7/32, 5/16, ⅜, 9/16, 7/16, ⅝, 9/16, 7/32, ⅜, 5/16, 7/16, ⅝, 9/16, ⅞, 5/8, ¾, 11/16, ⅞, 13/16, 7/8, 15/16, 1/-, 1/32, ⅛, 3/32, ¼, 5/32, ⅜, 7/32, ½, 9/32, ⅝, 11/32, ¾, 13/32, ⅞, 15/32, 1/2, 17/32, ⅝, 19/32, ¾, 21/32, ⅞, 23/32, 11/16, 25/32, ¾, 27/32, ⅞, 29/32, 15/16, 31/32

RIPON.

SELECTIONS.

Crewelthorpe Plate—Aspiration.
Match—Tickets.
Yore Selling Welter—Flaming Rose.
Spa Welter Plate—Woodsrah.
Hackfall Handicap—Brown Hill (nap).
Fountains Selling Plate—Talkie.
Studley Royal Handicap—Forest Dance.

TO-DAY'S DOUBLE:
Jonah's Trase (Kempton) and Brown Hill (Ripon).

2.0—CREWELTHORPE PLATE of 200 sovs. Two-year-olds. 5 f. st. lb.

ASPIRATION (Col. Carruthers) R. Colling 9 2
JEANIE SHIELA C. (Ld. Barnby) R. Day 8 12
RED LAIRD (Mr. Irving) ... R. Armstrong 8 12
ANTIOCH (Miss Bullough) ..... Peacock 8 12
WARITZA C. (Mr. Downing) ..... Vasey 8 12
RUSTLER (Capt. Elsey) ..... Owner 8 12
KATE KEARNEY C. (Capt. Fielden) Bell 8 12
HEAD NOTE C. (Mrs. Gardner) Armstrong 8 12
TOBIT (Ld. Lascelles) ..... W. Jarvis 8 12
BLOOMFIELD (Maj. Lewis)...Leach, jun. 8 12
SEA WRACK (Sir L. Green) ....Armstrong 8 12
MRS. ..... G. Todd 8 12
REDESWOOD (Sir L. Parkinson) Peacock 8 12
AUTUMN TINTS (Mr. Peek) ... Bazley 8 12
NEWLAND (Mr. Plummer) ..... Hammett 8 12
PURPLE VELVET (Sir H. Samman) Bazley 8 12
AIDE-DE-CAMP (Mr. Stobart) ... R. Colling 8 12
QUARTRAIN (Mr. Thorpe) ..... Pollock 8 12
FOUR UP (Mr. Wilson) ..... Leach, jun. 8 12
BELLE MOUNT (Mr. F. Armstrong) Owner 8 9
BLUE IRIS (Mr. Balmforth) .....Vasey 8 9
BLOOM (Mr. Clayton) ..... Elsey 8 9
RHEOMETER (Lady Vyner) ..... Cole 8 9
ORCHESTRA (Sir D. Cooper)....Leach, jun. 8 9
RUSSIAN COUNTESS (Mr. Davidson) Armstrong 8 9
ERE LANCE (Mr. J. Dawson) ..... Owner 8 9
DAWPOOL (Mrs. Fairfax) ..... J. Bell 8 9
SAUCY GIRL F. (Mr. Foster) .... Peacock 8 9
KNOCK ALONG (Mr. F. Green) Armstrong 8 9
BACCHETTI F. (Mr. Howard) R. Armstrong 8 9
DRIVE LASS (Maj. Huntington) Renwick 8 9
CANTAUR F. (Mr. G. Lambton) F. Butters 8 9
RAYSWATER (Ld. Lonsdale) ... Pickering 8 9
DANCING TOY (Mr. McKinlay) ... Elsey 8 9
KAFFIR CORN (Mr. McKinlay) ... Elsey 8 9
MARIA (Mr. S. Marra) ..... M. Vasey 8 9
EDA (Mr. T. D. Peacock)....Botterill 8 9
ROGAN (Mr. Peek) ..... J. Cannon 8 9
WINK (Mr. A. de Rothschild) ..R. Watson 8 9
FOIBLE (Mr. V. Sassoon) ..... Peacock 8 9
CASSIGRANE (Sir V. Sassoon) Crawford 8 9
TAD (Mr. Smith) ..... Peacock 8 9
TYEN (Mr. F. Straker) ..... Peacock 8 9
ALDWICK BRIDGE (Capt. Whitegift) J. Renwick 8 9

4.0—FOUNTAINS SELLING PLATE of 200 sovs. Two-year-olds 5 f. st. lb.

SANTA GIUSTINA (Ld. Willoughby de Broke) ..... H. Leader 8 9
MARCIA G. (Capt. Wilson) ..... Storie 8 9
BLUE DRIFT (Col. Wingfield) ..... Pope 8 9

2.15—MATCH of 100 sovs. each, 25 st. 2 lb. Two-year-olds. 5 f.

ANOKO (Mr. G. H. Peck).....J. Cannon 8 9
TICKETS (Mr. W. J. Peek).....Bazley 8 9

2.40—YORE SELLING WELTER HANDICAP of 200 sovs. 1 m. Ages st. lb.

KIM (Sir Thomas Putnam).....Peacock 5 9 10
MARS (Sir Frederick Preake).....Miller 5 9 7
ORANGE BILL (Mr. R. Smith).Smith a 9 7
BRAYGOLA (Mr. A. G. Whiteman) H. Smyth 5 9 7
BARBIE BOY (Mr. F. W. Keen) ..... C. Piggott a 9 7
OLD DROMORE (Mrs. I. C. Lewis) Leach, jun. 4 9 7
FLY BOB (Mr. R. Thorburn).....Rintoul a 9 7
SILVER CRUSADE (Mr. T. Moorley) ..... Todd 6 9 1
RAFNAM (Mr. F. L. C. Plummer) ..... Bellerby a 8 13
KILDERKIN (Mr. W. J. Peek)...Bazley 4 8 12
UNISON (Mr. G. Hedley).....Boyd a 8 9
GREAT WILLOW (Mr. M. Vasey) ..... M. Vasey 6 8 8
FLAMING ROSE (Capt. E. A. Elgee) ..... F. Hartigan 5 8 7
DUNLAVIN LASS (Mr. O'Sullivan) Owner 5 8 7
BRIERYSIDE (Mrs. J. C. Young)..Boyd 4 8 5
WHITE FUR (Mr. H. F. Clayton).Renton 4 8 5
OH LUMMY (Mr. N. C. Ellis) .....Green 5 8 4
PRINCE LOMOND (Mr. J. McLean) ..... McGuigan a 8 0
MELIBIUS (Mr. G. S. Smith).....Drake a 8 0
FLINT STONE (Mr. R. W. Armstrong) ..... F. Armstrong a 8 0
GUANO (Mrs. Evan Morgan) H. Leader 3 8 0
SUNDAY RAMBLER (Mr. P. Higgins) ..... McGuigan a 8 0
FERRY-MAID (Miss M. Lawson) ..... F. Armstrong 4 7 13
JUDY BRIDGE (Mr. J. Sharp) Walters 4 7 13
PREFECT (Mr. R. Renton).....Renton 6 7 12
BLUE CARPET (Mr. T. Davidson) ..... G. Armstrong 3 7 10
SPRINKLE LIGHT (Mr. R. Renton) ..... Leach, sen. 4 8 0
HIS EXCELLENCY (Mr. W. Lister) ..... Fitton a 7 9
GILLTOWN (Mr. J. M. Clayton) ..... J. Cannon 3 7 9
SELF HELP (Mr. C. Warrington) ..... Seymour 5 7 9
GOLDSPRAY (Mr. F. L. C. Plummer) ..... Bellerby 3 7 8
SISTER'S BOY (Brig.-Gen. G. R. H. Cheape) ..... J. Bell 4 7 7
ORPILL (Mr. T. B. Watson)...Botterill 4 7 7
FREEMAN (Sir Alan Johnstone).Wilmot 3 7 7
FLYING SIRRAH (Mrs. M. C. O'Brien) ..... Yapp 4 7 6
CHINESE LADY (Mrs. D. Gardner) ..... F. Armstrong 4 7 5
MUSICAL CATCH (Mr. F. Deuchar) ..... F. Armstrong 4 7 5
POLISH PICTURE (Mr. J. N. Luke) ..... F. Armstrong 5 7 4
DROITOUT (Mr. G. Picken)...Threlfell 4 7 3
ISTVAN (Col. Gilbert Henry)....Private a 7 2
IRISH (Mr. H. Leader)...H. Leader 3 7 0
IRISH FROLIC (Capt. J. R. Renwick) ..... A. Renwick 3 7 0

3.5—SPA WELTER PLATE of 150 sovs. 2 m. Age st. lb.

DOUBLE-FALLOCH (Mr. Sanday) Owner 7 12 4
BREDNER (Mr. Clayton).....Renton 4 11 11
LAST VERSE (Mr. Dugdale)...Peacock 4 11 11
FULL CRY (Major Behrens) Armstrong 5 11 8
ZODIAC DOUBLE (Mr. Irving) ..... Armstrong 4 11 8
MONK'S GIRDLE (Mr. Bosvile)...Renton 5 11 8
STARKADER (Miss Drake) ..... F. Armstrong 6 11 8
BLACK GRAPE (Mr. R. Day) .....Owner 4 8 11
BENT HOME (Mr. G. Elliott).....Went a 11 8
DORFOX (Lady Fitzwilliam).....Dunlea a 11 8
AMPULLA (Sir L. Green).....Hammett a 11 8
HAMMERGEIER (Mr. Johnstone) Davey 4 11 8
STRATFORD (Mr. MacMillan).....Yapp 4 11 8
SENSITIVE (Mr. Marshall) .....Renwick 4 11 8
ONWARD (Mr. R. Renton).....Renton 6 11 8
SILVER LAKE (Mr. Schwartz)....Leader 4 11 8
WOODMERAH (Mr. Shipley)....Hartigan 6 11 8
WATER TOY (Mr. F. Taylor)....Taylor 4 11 8
HABEO (Mr. Thompson).....Smallwood 6 11 8
BLAZING HILL (Mr. Whitehead) ..... Chapter 7 11 8
POLISH PRIDE (Maj. Huntington) ..... Renwick 3 10 6

3.30—HACKFALL HANDICAP of 150 sovs. Three-year-olds. 6 f. st. lb.

40 WINKS (Duke of Portland) ..... Elsey 9 0
SPUTTLES (Sir Hugo Meynell) ..... Elsey 8 6
HARTWORTH COTTAGE (Mr. Vincent Thompson) ..... Renwick 8 0
CRYSTONE MANOR (Miss K. Crabtree) ..... Armstrong 8 0
SWIFT AVON (Mr. A. E. McKinlay) Elsey 7 12
TANGULA (Mr. S. Wootton) ... S. Wootton 7 12
TREMOLO (Mr. A. Falcon) .... Wm. Griggs 7 10
ROSE PINK (Mr. J. Sharp).....Walters 7 10
GOLDEN FLAME (Sir Percy Newson) ..... Morris 7 5
CAMACHA (Sir H. Cunliffe-Owen) O. Bell 7 8
CORKS (Sir Thomas Putnam) ... Peacock 7 8
FREEHOLDER (Mr. E. J. Marshall) Morris 7 6
FORWARD MINX (Mr. T. D. Oaksmith) ..... F. Armstrong 7 5
ABBOTT'S FLEET (Mr. Sykes) ... Bellerby 7 5
WARNING (Mr. D. Forrester) ... Gunter 7 5
HAPLY (Col. R. Crawford) ..... Cramsie 7 5
SILVER TIZZIE (Sir V. Sassoon) Crawford 7 5
POTIPHAR'S WIFE (Mr. E. J. Marshall) ..... Morris 7 5
ROYAL LAD (Mr. S. Wootton) S. Woolton 7 5
WALL OF CHINA (Mr. Morris) O'Sullivan 7 4
POLTERIE (Mr. F. Leach, jun.) ... Leach 7
SORTIE (Mr. J. Bell-Irving) R. Armstrong 7 3
SILVER CASTOR (Mr. M. Vasey) M. Vasey 7 3
POLA N. (Sir Victor Sassoon) Crawford 7 3
SOFT DRINK (Mr. Riley Smith) Peacock 7 3
COURT NEWS (Mr. G. McKechnie) ..... F. Armstrong 7 3
GARDEN PARTY (Mr. H. Clayton) Elsey 7 2
SEPT (Mrs. M. E. Hurst) ..... Elsey 7 1
CORRIVAL (Mr. F. L. Plummer) Hammett 7 0
LYRELEY (Mr. W. J. Peek) ..... Bazley 7 0
FRANKLINBERG (Mr. J. C. Lund) McCall 7 0
GRANGE WOOD (Capt. H. Whitworth) ..... J. Renwick 6 13
VELVETEX (Mr. F. Simpkin) ... G. Sadler 6 13
ROCHESTER ROW (Lt.-Col. J. Carruthers) ..... R. J. Colling 6 12
GOOD MINT (Mr. T. Davidson) .... Pope 6 12
MASNET (Mr. E. H. Gregory) ... Golightly 6 11
THE TORCH (Mr. V. T. Thompson) ..... F. Hartigan 6 11
BROWN HILL (Mr. S. Morris) ... M. Vasey 6 11
UNCLE DICK (Mr. C. E. Howard) ..... R. Armstrong 6 11
KURDI (Mrs. R. G. Anderson) J. Rhodes 6 10
VELVET-LIKE (Mr. Watson) .... Private 6 10
JETTA (Mr. J. C. Spivey) ..... Elsey 6 9
MYSTIC DAWN (Maj. Geipel) ... Rayson 6 7
ROSSAIRE (Capt. A. Stanley Wilson) Storie 6 7
SYNDIC (Mr. W. Swire) ..... G. Armstrong 6 7

4.0—FOUNTAINS SELLING PLATE of 200 sovs. Two-year-olds 5 f. st. lb.

BELA KUN (Mr. Clayton).....J. Cannon 9 0
AIR DEFENCE (Sir H. Owen).....O. Bell 9 0
MERIPACE (Mr. Jopling) ..... Peacock 9 0
PREFERATUM (Mr. Leader)....Owner 9 0
LITTLE SUNKAR (Mr. M. Vasey)...Owner 9 0
CARINTHIA (Mr. F. Barling) ..... Owner 8 11
SERMIONE F. (Maj. Beatty) ..... Owner 8 11
DUSKY MAID F. (Mr. S. W. Beer)...Leach 8 11
ST. LORA (Mr. John Bell) ..... Golightly 8 11
SILVER CLIFF (Mr. Carr) ..... H. Leader 8 11
DEMI CASTOR (Mr. Clayton) ..... Cannon 8 11
CICELY F. (Sir W. Cooke) ..... Read 8 11
PRESIDENT'S BOX (Mr. T. Davidson) ..... G. Armstrong 8 11
COTURNIX G. (Miss Drake)....F. Armstrong 8 11
IMOGEN (Col. B. C. Fairfax).....J. Bell 8 11
FLYING AID F. (Mrs. Gardner) ..... F. Armstrong 8 11

ALL SQUARE F. (Mrs. Gardner) ..... F. Armstrong 8 11
ESSEX BEACON (Mr. P. Hands).....Thrale 8 11
RAGUETTE F. (Mr. Howard)....R. Armstrong 8 11
ASTRAPI F. (Mr. Howard).....R. Armstrong 8 11
HEREFORD (Mr. Hughes).....R. J. Colling 8 11
PHARAIN (Mr. F. Leach, jun.).....Owner 8 11
TALKIE (Mrs. Mackintosh).....Private 8 11
BOLD MISS F. (Mr. Peacock).....Ridley 8 11
COLIN CAMPBELL (Mr. Peek).....Bazley 8 11
IMPERTINENCE (Mr. R. Renton)...Owner 8 11
AVOCETA (Mr. G. Sadler).....Owner 8 11
KING'S PICTURE F. (Mr. Stokes) G. Sadler 8 11
SURPURSE (Mr. E. Sykes).....Bellerby 8 11
TINDER F. (Capt. Wilson).....Storie 8 11

4.30—STUDLEY ROYAL HANDICAP of 250 sovs. 1 m. Age st. lb.

SUNDOWN III. (Mr. H. Morris) ..... O'Sullivan 5 9 0
SIX WHEELER (Mr. Clayton) Armstrong 4 8 9
AUSTIN (Mr. J. M. Clayton) J. Cannon 4 8 2
CORNWALLIS (Mr. Whiteman) H. Smyth 4 8 1
LYRE (Mr. S. W. Beer) .....Leach, jun. 4 8 1
HEAD NOTE C. (Mrs. Gardner) ..... Armstrong 4 8 0
SWIFT AVON (Mr. A. E. McKinlay) Elsey 7 12
TANGULA (Mr. S. Wootton) ... S. Wootton 7 12
TREMOLO (Mr. A. Falcon) .... Wm. Griggs 7 10
ROSE PINK (Mr. J. Sharp).....Walters 7 10
GOLDEN FLAME (Sir Percy Newson) ..... Morris 7 5
ROYAL LAD (Mr. S. Wootton) S. Woolton 7 5
WALL OF CHINA (Mr. Morris) O'Sullivan 7 4
POLTERIE (Mr. F. Leach, jun.) ... Leach 7
SORTIE (Mr. J. Bell-Irving) R. Armstrong 7 3
SILVER CASTOR (Mr. M. Vasey) M. Vasey 7 3
POLA N. (Sir Victor Sassoon) Crawford 7 3
SOFT DRINK (Mr. Riley Smith) Peacock 7 3
COURT NEWS (Mr. G. McKechnie) ..... F. Armstrong 7 3
GARDEN PARTY (Mr. H. Clayton) Elsey 7 2
SEPT (Mrs. M. E. Hurst) ..... Elsey 7 1
CORRIVAL (Mr. F. L. Plummer) Hammett 7 0
LYRELEY (Mr. W. J. Peek) ..... Bazley 7 0
FRANKLINBERG (Mr. J. C. Lund) McCall 7 0
GRANGE WOOD (Capt. H. Whitworth) ..... J. Renwick 6 13
VELVETEX (Mr. F. Simpkin) ... G. Sadler 6 13
ROCHESTER ROW (Lt.-Col. J. Carruthers) ..... R. J. Colling 6 12
GOOD MINT (Mr. T. Davidson) .... Pope 6 12
MASNET (Mr. E. H. Gregory) ... Golightly 6 11
THE TORCH (Mr. V. T. Thompson) ..... F. Hartigan 6 11
BROWN HILL (Mr. S. Morris) ... M. Vasey 6 11
UNCLE DICK (Mr. C. E. Howard) ..... R. Armstrong 6 11
KURDI (Mrs. R. G. Anderson) J. Rhodes 6 10
VELVET-LIKE (Mr. Watson) .... Private 6 10
JETTA (Mr. J. C. Spivey) ..... Elsey 6 9
MYSTIC DAWN (Maj. Geipel) ... Rayson 6 7
ROSSAIRE (Capt. A. Stanley Wilson) Storie 6 7
SYNDIC (Mr. W. Swire) ..... G. Armstrong 6 7

KILDARE HUNT HORSE SHOW.

At a meeting of the Kildare Hunt Horse Show Committee, held on Monday last, resolutions were passed expressing sympathy with the relatives of the late Baron de Robeck, who was Chairman of the Committee for a number of years; and with the relatives of the late Mr. W. J. Fennell, Athy, another active supporter of the show.

General Sir E. A. Fanshawe was elected President, in room of the late Baron de Robeck.

The date of this year's show has been provisionally fixed for Saturday, September 7th, and will be held at Punchestown.

CRICKET.

MIDDLESEX V. LEICESTERSHIRE.

At Lord's. Middlesex won by 30 runs. Score:—

MIDDLESEX.			Second Innings.
First Innings.			
Lee b Snary	6	b Astill	78
Hart b Snary	2	c Smith b Shipman	6
Hearne L.b.w. b Geary	56	b Snary	4
Hendren c Sidwell b Geary	13	c Berry b Astill	27
N. Haig L.b.w. b Geary	0	c Shipman b Astill	3
R. W. Robins b Geary	0	b Astill	25
Sims b Smith	1	b Astill	3
G. C. Newman b Smith	11	b Geary	1
I. A. R. Peebles st Sidwell b Smith	2	l.b.w. b Geary	0
Durston b Geary	6	not out	13
Price not out	0	b Shipman	7
Extras	5	Extras	6
Total	72	Total	169

BOWLING.

First Innings—Shipman, 0 for 9; Snary, 2 for 9; Geary, 5 for 31; Smith, 3 for 18.
Second Innings—Shipman, 2 for 14; Snary, 1 for 33; Geary, 8 for 60; Smith, 0 for 15; Coleman, 0 for 4; Astill, 5 for 39.

LEICESTERSHIRE.			
First Innings.			Second Innings.
E. W. Dawson b Durston	5	b Peebles	23
Shipman b Robins	22	b Haig	2
Armstrong b Peebles	13	b Durston	6
Berry l.b.w. b Robins	3	c Lee b Peebles	25
Bradshaw c Haig b Peebles	0	l.b.w. b Hearne	27
Astill b Peebles	13	c and b Peebles	20
Coleman b Robins	0	c Durston b Peebles	5
Geary b Robins	0	st Price b Hearne	12
Sidwell b Robins	5	st Price b Hearne	5
Snary not out	1	run out	0
Smith l.b.w. b Robins	0	not out	0
Extras	11	Extras	13
Total	72	Total	139

BOWLING.

First Innings—Haig, 0 for 3; Durston, 1 for 7; Robins, 6 for 29; Peebles, 3 for 23.
Second Innings—Haig, 1 for 23; Durston, 1 for 27; Robins, 0 for 22; Peebles, 4 for 32; Hearne, 3 for 22.

SURREY V. SOUTH AFRICANS.

At the Oval. Score:—

SURREY.			Second Innings.
First Innings.			
Hobbs b Vincent	15	c Cameron b Bell	1
Sandham c Seidle b Vincent	33	c and b Morkel	61
Ducat st Cameron b Vincent	6	c Smith b Morkel	16
Shepherd st Cameron b MacMillan	16	c Cameron b Morkel	8
Barling run out	34	l.b.w. b Smith	16
P. G. H. Fender c Catterall b Vincent	79	b Bell	98
Gregory c Seidle b Vincent	0	l.b.w. b MacMillan	36
Peach b Morkel	27	b Bell	21
Allom c Cameron b Morkel	0	not out	8
Brooks c Seidle b Vincent	1	b Morkel	4
Fenley not out	1	Extras	23
Extras	18		
Total	229	Total (9 wkts.)	*292

*Innings declared.

BOWLING.

First Innings—Bell, 0 for 25; Morkel, 2 for 14; MacMillan, 1 for 72; Vincent, 6 for 63; Owen-Smith, 0 for 38.
Second Innings—Bell, 3 for 73; Morkel, 4 for 121; MacMillan, 1 for 13; Vincent, 0 for 36; Smith, 1 for 26.

SOUTH AFRICANS.			Second Innings.
First Innings.			
H. W. Taylor c Brooks b Peach	3	c and b Fender	11
L. Seidle c Ducat b Allom	2	not out	24
Q. MacMillan c Shepherd b Fenley	21	not out	2
J. A. Christy b Fender	14	not out	2
R. H. Catterall c and b Shepherd	41		
D. P. Morkel c Brooks b Shepherd	5		
H. G. Cameron l.b.w. b Fenley	6		
H. G. Deane run out	2		
H. G. Owen-Smith c Shepherd b Fender	4		
C. L. Vincent c Fender b Allom	9		
B. Bell not out	0		
Extras	1		
Total	111	Total (1 wkt.)	37

First Innings—Allom, 2 for 18; Peach, 2 for 18; Fender, 1 for 18; Fenley, 2 for 32; Shepherd, 2 for 21.

DERBYSHIRE V. LANCASHIRE.

At Derby. Score:—
DERBYSHIRE ..... 181 and 33 for 7.
LANCASHIRE 85

ESSEX V. GLOUCESTERSHIRE.

At Leyton. Score:—
GLOUCESTER ..... 201 and 189
ESSEX ..... 144 and 64 for 4.

WORCESTERSHIRE V. SUSSEX.

At Worcester. Score:—
WORCESTER ..... 176 and 54 for 3.
SUSSEX 148

OXFORD UNIVERSITY V. YORKSHIRE.

At Oxford. Score:—
Yorkshire ..... for 8 declared (Oldroyd 97, Mitchell 21, Leyland 50, Wood 53, Rhodes not out 24, Wellings 2 for 81, Garland-Wells 2 for 64).
Oxford University—168 and 45 for 2 (Graham-Binns Barber 37, Kingsley 47, Nawab of Pataudi 17, Bowes 2 for 28, Macaulay 2 for 44, Leyland 4 for 18).

CAMBRIDGE UNIVERSITY V. GLAMORGAN.

At Cambridge. Score:—
Cambridge University—344 and 51 for 1.
Glamorgan—329 (Hills 80, W. G. Morgan 88).

MERRION A v. HIBERNIAN BANK. At Anglesea road. Merrion won by 68 runs. Scores:—Merrion 151 for 8 (G. O'Ferrall 43, R. F. McCartan 27 not out), Ward 5 for 28; Hibernian Bank 83 (J. J. Fitzsimons 20), R. H. Shortt 6 for 9.

St. Andrew's College "Old Boys," 129; St. Andrew's S.C.T., 130 for 8 wickets.

TO-MORROW'S LEAGUE FIXTURES.
Pembroke v. Phœnix (S.L.). Sydney Parade, 2.30.
Dublin University v. Civil Service (S.L.). College Park, 2.30.
R. and S.P. Union v. Merrion (S.L.). Park avenue, 2.30.
Leinster v. Clontarf (S.L.). Castle avenue, 2.30.

ASSOCIATION.

METROPOLITAN CUP SEMI-FINAL

DOLPHIN ..... 3 MULLINGAR CELTIC 0

At Shelbourne Park last evening, Dolphin qualified to meet Bohemians in the final of the Metropolitan Cup by defeating Mullingar Celtic by three clear goals.

The winners, who secured all their scores in the second period through O'Brien (2) and Beatty, were the cleverer. They owed their victory principally to the excellent play of their half-back line, in which Hampson excelled. The Midlanders failed to take advantage of the wind in the opening half by not keeping the ball on the ground. They had one splendid chance of scoring when Quinn beat Lennox, but he dallied in shooting. Dolphin played remarkably well in the closing stages, and completely outpaced their rivals. Lawler (Mullingar) was carried off, and did not resume.

Dolphin—McCormack; Lennox, Doyle; Foley, Hampson, Kenny; Beatty, Rigby, Hand, O'Brien, Hill.

Mullingar Celtic—Treacy; Connaughton, J. Hone; Harvey, Murray, Moore; Davy, Finnerty, Lawler, Henry, Quinn.

DERRY V. DUNDALK.

The movement to establish a senior football team for Derry got an auspicious send-off last night, when a team representative of the city played Dundalk at Brandywell grounds. The game attracted a crowd of over 5,000 people.

The Dundalk team included several cross-Channel players—Mason and Watson (Cardiff City), Emerson (Burnley) and Matherson (New Brighton).

In the Derry team were M'Mahon, of Bohemians, and his brother, who is goalkeeper for Distillery (both are natives of Derry), Inch, Armour and Moore, of Belfast Celtic, while other local players who are members of the Coleraine team were also included.

The match resulted in a draw of 2 goals each.

BELFAST CHARITY CUP.

Distillery defeated Crusaders by 4 goals to 2 in the first round of the Belfast Charity Cup last evening, and the semi-finals now are Distillery v. Linfield, on 15th inst., and Glentoran v. Cliftonville, on 16th inst.

FIXTURE FOR TO-DAY.

Shelbourne v. Shamrock Rovers (Free State Shield). Shelbourne Park, 7.30 p.m.

LAWN TENNIS.

THE DAVIS CUP.

OSLO, May 9.

In the last remaining first round Davis Cup tie, which is being played here between Norway and Hungary, Hungary, by winning the doubles to-day, gained a lead of 2 matches to 1. Result:—Von Kehling and Petery (Hungary) beat Nielsen and Tosk-Hoiseen (Norway)—6-4, 4-6, 6-1. The winners will meet Monaco in the second round.

ATHLETICS.

DUBLIN UNIVERSITY A. AND H. CLUB.

The Dublin University Harrier and Athletic Club held the last of their club handicaps in the College Park yesterday. Three events figured on the programme and each had a large turn-out.

The prospect of athletics in Trinity this season are particularly bright. Nel, a South African, gives particular promise, while McNeice and Davies, the old St. Andrew's College boy, should go well in sprint races. Details:—

120 Yards Hurdle—D. M. Mitchell (scr.), 1; J. L. Martin (cowes 12), 2; J. Good, 3. Also ran:—J. L. Cox. Won by three yards.

600 Yards Dash—Heat winners—D. M. Mitchell, 7. W. McNeice, 8. W. Rowlett, 9. H. P. Davies, D. G. Walker, H. P. Deane, R. M. Reynolds, W. M. Wallis. Final—Rowlette, 1; Wallis, 2; Walker, 3. Won by three yards.

440 Yards—F. W. Craig (20), 1; D. G. Walker (20), 2; T. G. Gregory (20), 3. A fine race. Won by two yards. Time—55 1-5 secs.

PRODUCE AND FOOD MARKETS.

Dublin—Cattle and Sheep good market at previous extreme values; Dairy Cattle in good demand for England and Scotland; Pigs, active sale at higher prices. York—Larger show of Irish Stores, but, except in few cases, prices no lower. Birmingham Pig—Barely steady. Bristol—Store Cattle, short supply at late rates. Wheat less depressed. Rubber harder. Tin irregular. Copper easier.

CATTLE.

DUBLIN METROPOLITAN CATTLE, North Circular road, Thursday. — The very moderate percentage of strictly prime drafts of cattle, sheep and lambs suitable to best home trade were again placed early to victualliers at previous extreme values, which, if anything, had an occasional leasing in owners' favour. In dealing with the plainer descriptions of stock, however, which formed, perhaps, more than two-thirds of supplies, business was not near so satisfactory, and after first hour or so cohesion in money questions commenced to indicate a palpably sagging disposition. Market, therefore, in main over the day's proceedings can scarcely be reported a good or steady one for even average run of useful quality animals, while commoner sorts proved hard enough to find buyers for at more uncertain terms. Among the shipping fraternity there were a few new faces, but there are still many absentees, and trade for cattle and sheep in that direction remains comparatively small. It is said that many cattle-buyers anticipate drawing upon Norwich stall-feds until well into next month. There appears to be something radically wrong with beef markets, or difficult to account for, inasmuch as everywhere finished beasts are reported scarce, and yet our export trade is partially or largely suspended. Besides, Irish fat cattle this time last year on Dublin market were averaging 56s. to 62s. and 63s. per cwt., against 46s. to 54s. or 55s. now. There appears, too, to be no economic sense in paying high currencies for stores in the circumstances, as many people appear to think, with grass turn out near at hand, values may now be near at their best. Sheep a dragging market. Lambs in larger request for export, but prices barely so good. The larger supplies of stock put on market, with practically no corresponding increase, if any, in the volume of off-take (except for lambs), was reflected in the big numbers still without buyers' marks at a late hour.

	Numbers on Sale This Week	Corresponding Weeks of	
	Compared with Last.	1928.	1927.
Beasts ...	2,513, increase 184	2,189	2,059
Sheep and Lambs	5, decrease 5	10	10
Veal Calves	12, decrease 5	10	10

Market opened strong and firm for choice small weight steers and heifers (preferably the latter around 8 cwt.), and the nicer exhibits drew 52s. to 54s. and 55s. per cwt. in early transactions, while stronger types of well-meated cattle averaged 48s. to 51s. or 52s. per cwt. Subsequently, after an hour or so, trade lapsed into a quieter and cautious groove, the later stages of business showing a dragging and uneven routine. One small draft of grass cattle of well-finished character drew 55s. per cwt. Commoner run of stallfeds from 42s. 6d. to 45s., and useful grades 46s. to 47s. 6d. Fat bulls more in evidence, and sold at 37s. 6d. to 40s., and young sorts 42s. to 42s. 6d. Beef cows were numerous and of variable class, but all were cashed at what was considered their respective worth. Prime young fat cows 40s. to 42s. and 44s., fair 30s. to 36s., and others from, say, 21s. per cwt. on foot.

Sheep market moved in much the same dragging fashion as before. Choice handy weights of shorn hoggets, however, were considered firmer, or, at all events, as well sold as previously, and about 10½d. to 12d. per lb. Ewes more plentiful, and shorn sorts averaged 58s. to 70s., but sales generally more tedious. Prime wool wethers figured £5 to £5 5s. and £5 10s., but strong wool sheep more generally figured from £4 to £4 10s. per head, and lighter weights relatively less. There were more cross-Channel lamb buyers operating, but biddings were not generally so good or as free as before, as there was a big supply to draw upon. Best fat lambs averaged 52s. to 56s., extras 58s. to 63s., medium 45s. to 50s., culls, etc., from 30s. to 40s. each

DUBLIN DAIRY CATTLE.—There were 258 head, which still kept fairly well filled. There is little real anxiety or move in home dairy stocking, but the England trade continues good for heifers of suitable class and young cows on second or third calf. The Scottish demand is also fairly good for prime heavy middle aged cows at £38 to £34 and £35; young English class waste £31 to £26 and £27; best run of home fresh dairy stockers £22 to £25 and £26; ordinary cows £15 to £21, inferior £12 to £14 each.

DUBLIN PIG.—Market totalled 757 head of twins, being less than last week, and a shade plainer gathering in quality and finish. For choice quality hogs trade opened active at about 5/- to 10/- over basis of 100/- per cwt., and all sizable and poorer character were well sold out between 9.30 and 10 o'clock. Very little doing in shipping direction. Choice quality bacon pigs 100/- to 102/- per cwt., inferior classes 98/- to 100/-, and others proportionately; sow pigs 67/6 to 80/- and 84/- per cwt.

YORK.—Larger show of Irish store cattle and average show of English. Trade appeared slower than last week, but except in a few cases where a reduction of 5/- per head was accepted, cattle were no cheaper. Average offer of English store cattle, with trade about the same, sheep for calving heifers, which made 10/- per head less. No change in trade for sheep.

BRISTOL.—A moderate supply of beef on offer at 58/- per cwt. for best quality. A fair supply of mutton, shorn sheep 1/- to 1/1 per lb., wool sheep 1/2 to 1/3, lamb 1/6 to 1/8 per lb. A short supply of store cattle sold at about late rates; milch cows £34 to £38, and up to £54 for extra.

BIRMINGHAM PIG.—Improved supply, but best bacon still short. Trade quieter on the whole, and values barely maintained. Sows, however, were very steady, but cutters much slower. Quotations:—Streable bacons 21/-, cutters 20/- to 20/6, and sows 16/- per score dead-weight.

DONNELLY LIMITED.

Under 10 stone	...	100/- per cwt. dead-weight.
,, 13 ,,	...	102/- ,, ,,
,, 14 ,,	...	100/- ,, ,,
Sows	...	77/- ,, ,,

FINISHED 1929 LAMBS.

Under Thirty-six Pounds.

Choice	...	1/4 per lb., dressed-weight.
Good	...	1/3 ,, ,,
Plain	...	1/2 ,, ,,
Culls	...	1/- ,, ,,

Thirty-six Pounds and over One Penny per lb. less —(Advt.)

GRAIN.

FLOATING GRAIN CARGOES (BALTIC).—WHEAT—The market for footing and forward cargoes was less depressed following improved American cables, prices being advanced by 5d. to 6d. per quarter. Buyers, however, show little confidence in the general situation, and business reduced to a minimum. Pacific May-June, also June-July sellers 42/6, Rosafe (63lbs.) May-16th June 39/-, Australian afloat 42/- to 43/-, to position. Parcels also firm, but inactive; No. 2 Northern Manitoba May-June sellers 45/6, No. 3 51/6, Rosafe (63lbs.) May-June 39/-. Australian afloat 42/- to 42/6 per 480lbs. MAIZE steadier in sympathy with higher Argentine advices, and sellers reserved; Plate steamers August sellers 25/9, first-half May 25/3, May 25/11, June 25/-. Parcels opened firmer, but quieter since; Plate April-May sold 24/6, and 24/10½, May-June 24/9 and 25/10½, June-July 24/3, July-August 24/9 and 24/4½ per 480lbs. BARLEY, inacting; parcels of No. 2 Canadian Western May-June 29/6, No. 4 do. 28/3, Canadian feed May 27/6, No. 2 Federal American 29/6, Persian 29/-, Persian 28/- per 400lbs. OATS dull of sale; Plate May-June sellers 22/6, mixed feed May 18/-, No. 1 Canadian feed May 22/6, Chilian do. 23/- per 320lbs.

LIVERPOOL CORN.—WHEAT—The partial recovery in America and the Argentine caused forward deliveries of wheat here to improve fairly at the outset, then prices receded slightly, but again moved upwards and fluctuated widely, at one time showing a heavy advance, though with weak late afternoon cables prices sharply declined, though showing a liberal gain on Wednesday night at the finish. C.i.f. parcels wheat: No. 4 Manitoba sailing May 16 sold at 40/- per qr. to Liverpool, and afloat at same price to Manchester. C.i.f. parcels MAIZE dear but inactive; May-June River Plate quoted 34/1 per qr. Wheat on the spot firm and dearer. Maize spot parcels quiet at 8/- to 8/1 per cental for River Plate. FLOUR quiet and officially unchanged. Graded wheat futures opened 1d. to 1½d. per cental dearer, then receded slightly, but again improved, at one time being 2d. to 2½d. dearer, but gave way shortly before the close and finished only 1d. to 1½d. over Wednesday night. River Plate maize options closed 3d. dearer.

MANCHESTER.—English wheat steady at 44/6 to 45/6 per quarter on mill. Cheshire oats quiet at 9/10 to 10/3 per cwt. Still an absence of English beans and barley.

PROVISIONS.

LIVERPOOL.—BAC

Y, AT 29 BACHELOR'S WALK,
UCTION ROOMS.
TURE, PIANOS AND ORGANS
ined Cottage Pianos, two 11 Stop Organs, Old Violin, H.M.V. Table-stuffed Chesterfield Sets, Fathers' Settee, To Four Settees, and other China Cabinets and Overmantels to match, Oval Bookcase, Brass Chesterfield Settee, Bookcases, Oval and Round Tables, and Oak Pull-out Table and Set of Chairs, Mahogany and Oak Sideboard, 7ft. Set of Tables and 8 Chairs, covered Couches and Chesterfield Settees, Oak Pull-out Table and Set of